damaged page(s) filmed as received

DURRETT, JACK
9519 TAYLORSVILLE RD
JEFFERSONTOWN, KY
AUG 64

The Jeffersonian

VOLUME - 58 - NUMBER - 39 | JEFFERSONTOWN, KENTUCKY, THURSDAY, JANUARY 21, 1965 | TEN PAGES | TEN CENTS PER COPY

BOB PFALZER, CITY COUNCILMAN of Jeffersontown, was voted Jeffersontown's Outstanding Young Man. The award, given annually by the Jaycees, was presented by Committee Director Emil Fougnie, left, to Pfalzer, Club President Jim Marchal looks on.

Pfalzer honored, Mayor proclaims Jaycee Week

Robert Pfalzer, 33, of 2401 Ballad Blvd., and John D. Turner, 28, Ormsby Village, Anchorage, were voted the Jeffersontown Jaycees winners in the annual "Outstanding Young Man and Young Farmer" Awards. The winners were announced Thursday night at the membership meeting at the Community Center.

Pfalzer, manager of Gardiner Lane Kroger store and one of six city councilmen of Jeffersontown, was the pick for the first year's award. Pfalzer, as councilman, is chairman of the Residential Planning and Annexation Committees. He and his wife, Jo Ann, have one daughter, Reisa, and three sons, Kirk, Kent and Aaron.

Turner, given the honor as the Jefferson County Young Farmer, is a resident of Ormsby Village. Committee Chairman Jasper Buckley had no further information on Turner. Efforts to contact the young winner before press time were in vain.

The awards are part of the Jaycees celebration of National Junior Chamber of Commerce Week and Jeffersontown Jaycees Week. Mayor Frank Chambers proclaimed this week as the week set aside for the local unit.

President Jim Marchal recapped some of the over 14 major projects completed by the freshman club - winning the state's Community Service Project Award for its work in community events and the Community Center; being voted on the states top five Jaycee units; the Community Survey; Mile of Dimes; Children Christmas Party; cosponsored the J'town Fair last June; helped rewrite the Community Center By-Laws and many other projects.

The local club was formed last February and now has a membership roll of over 70.

During Jaycee Week observance here, the U.S. Jaycees will be recognizing America's Ten Outstanding Young Men of 1964 in Santa Monica, Calif., with national Jaycee President Stan Ladley making the presentations.

The week celebrates the founding of the Junior Chamber in 1915, when Henry Giessenbier saw a need for a young men's civic group and organized the first chapter, according to local Jaycee president, Jim Marchal. The movement spread so fast that in 1920, the U. S. Junior Chamber of Commerce was formed with 24 cities represented.

Built on the solid foundation of creating opportunities for leadership training through community betterment projects, the Jaycees today, over 241,000 strong, are active in 5,300 communities in the United States. National headquarters are in Tulsa, Okla.

$45,000 IN 1962

City approves record $131,900 budget for '65

Jeffersontown city councilman approved an annual budget of $131,900, for 1965, an increase in three years from approximately $45,000, said Councilman Bill Morrissey.

At the Monday night meeting, councilmen increased the Police Department by one full time man; hired an attorney to fight the City Hall court opposition; set up a committee to investigate a master plan and appointed a police court clerk. To recap, the events are as follows:

With a cash balance of $26,000 the city has adopted a record budget to operate the city for the coming year. The estimated income was set at $105,000 - $80,000 from property taxes and $15,000 from business licenses.

Estimated expenditures of $35,000 will cover the Sanitation Department and Public Works Department. The Sanitation Department (garbage collection) will expend $18,000 while the Public Works (drainage, streets, etc.) will figure for $17,000.

A total of $25,000 is budgeted for the Police Department. This amount, together with the $35,000 total for the Sanitation and Public Works Departments and miscellaneous items bring the total to $122,500.

This with a contingency fund of $9,400 brings the total to $131,900.

Bond issues for roads the proposed City Hall and other properties do not figure in the budget as they are handled in a special fund account, not in the city's working budget. They will be included in the financial statement, however.

*Councilman Bob Pfalzer asked for consideration of a city master plan. The plan would allow for future needs of the business area, traffic problems and growing pains.

Pfalzer said, "The plan would allow for four lanes of traffic, two for parking; uniform building lines; long range look at zoning regulations; improve streets and elevate sidewalks throughout; set up a building code to control construction values; install gas street lights; bury utility lines; keep the business district from turning into an uncontrolled area, such as several unincorporated areas of the county."

*Councilmen appointed John Corbett as Police Court Clerk, Corbett, a former city patrolman, is a resident of Old Six Mile Lane and will assist Judge Stanley Searcy in bookkeeping and the courts agenda.

*Herman Frick has been appointed to serve as attorney for the city in the upcoming court action to block the City Hall construction. Councilmen Pfalzer and Morrissey received their court summons, served by the court clerk in the names of plaintiffs Dallas and Margaret Brothers.

*Attorney for the city, Richard Trautwein, was reappointed to another one-year term, saying the only clause not appearing in last year's appointment that was added.

It is the city's right to discharge him without prior notice.

Joslin returns to J'town; Brice signed

Nelson Joslin, a local barber shop owner two years ago, has returned to Jeffersontown as manager of the Barber's Executive in the Snyder Professional Office Building on Taylorsville Road.

Active in the Jaycees, Joslin sold his shop on Watterson Trail, purchased in Buechel and sold it. He opened Monday, the third business in the new Colonial style building. He lives on Tucker Station Road.

Ed Brice, long time real estate businessman of Jeffersontown, has been employed by the newly formed Hubbuch Real Estate Company at 10408 Watterson Trail. Brice formerly owned Brice Real Estate Company here, before selling to former councilman Wendell Littlefield in September.

Board releases figures on merger

A 154-page mimeographed booklet dealing with statistics of the Louisville and Jefferson County Boards of Education has been delivered to interested persons by the two units.

Figures include the financial experiences of the two school systems for the past 10 years and the projection of current expenses and capital outlays through the 1969-70 term.

The report, authorized by the two boards, also contains information pertinent to the study of a proposed merger of the two school systems.

It was prepared under direction of Charles E. Sanders, director of research of the Louisville Board of Education, and Conrad Ott, associate superintendent of the County Board. The report updates a similiar study made in 1957 and follows the pattern of earlier studies made in 1952 and 1955

One of the most significient portions of the report pertains to "Factors to be Considered in the Event of Merger."

These include additional annual costs to each system in case of a consolidation.

The biggest item, of course, is salaries. According to the report, merger would cost the county system an additional $816,855 and the city system $970,342, a total of $1,787,197 in the salary category.

Generally, the county scale for teachers is higher, but the city pays more for noncertified employees such as operations and clerical personnel. Jefferson County, however, pays its maintenance personnel at a higher scale.

The county anticipates its building needs for the five-year period 1965-69 at $1,834,455 and an enrollment of 91,896 by 1970. The enrollment total compares with the current figure of 63,148. The Louisville system does expect a material increase in its current figure of 49,268 between this year and 1970. The city's current and anticipated capital outlays are being met by the special voted building tax now in effect.

Another item to be considered, according to the report, is the money received from the federal government under Public Law 874.

This act provides that when a school system is deprived of taxable land or otherwise burdened by the presence of federal activities, a partial reimbursement is extended by the federal government.

The law specifies that 3 per cent of the pupil population must come from homes of these government personnel. In a merged district, Jefferson County's figure of 3 per cent could not be maintained.

Last year, the county received $276,000 from this source.

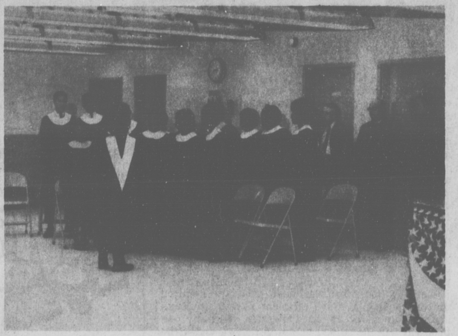

THE NATIONAL ANTHEM, AS SUNG BY THE FIRST BAPTIST CHOIR

POST OFFICE DEDICATED

Be it rain, sleet or snow, the mails must go

Despite a snowfall of over four inches, interested persons braved the elements to see Gov. Edward T. Breathitt help dedicate and officially open the new Jeffersontown Post Office Saturday. The new facility is in the same building as the new Liberty National Bank and Trust Company at 10417 Watterson Trail, the bank holding its open house this week.

Studying government in school, young Scott Cook wanted to meet the governor. His mother, Mrs. Kenneth Cook said, "he was so thrilled that he would see Mr. Breathitt." The Cook's reside at 2700 Tregaron; she is an employee of the bank.

The new Colonial style building is said to be the inspiration to new construction on Watterson Trail for the coming years. Its construction value is over $300,000 decorated with lanterns, greenery, stiple and antique-styled trim throughout. It is the second building to open in January of the same styling, the Snyder Professional Office Building being the first with a new City Hall building to follow later this year.

The governor said "the dedication of this new bank, the dedication of a new Post Office, the completion of a modern, four-lane highway from here to the Watterson--all this means that Jeffersontown is on the move. I believe in a community that is moving, choosing, doing, dreaming, building--and you have such a community."

Wilbur Fisher, president of Liberty National; Merle Robertson, chairman of the board; County Attorney E. P. Sawyer; Director of Postal Services R. H. Glassmeyer and Mayor Frank Chambers also took part in the ceremonies. Glassmeyer called it the city's symbol of progress to come.

The building's costs are normally higher than either banks or Post Offices pay for their facilities. The Post Office has leased about two-thirds of the building from the bank at $8,500 annually for the first 10 years.

The dedication committee planned for a crowd of over 500 persons if the weather was clear and mild, the Jeffersontown Woman's Club had made approximately 1,200 cookies and beverages to go with them. The Fort Knox Army Bank did not appear because of snow conditions.

The Henry Watterson Garden Club presented both the bank and Post Office vases of artificial flowers and the Chamber of Commerce had made preparations to provide dinners for the Fort Knox Band.

Seiler gets V.P. post in bank firm

John C. (Jack) Seiler, Jr., manager of the St. Matthews branch of Louisville Trust Company and former assistant treasurer of the firm, last week was named a vice president and placed in charge of branches.

He was named manager of the St. Matthews branch when it was constructed about three years ago. He will remain in that position here.

Jack lives at 3926 Brookfield Avenue in the sixth class city of Bellewood of which he is chairman of the Board. He also is president of St. Matthews Business Association which he has served as treasurer and director.

Local attorney named to hospital board

Attorney Macauley Smith, Tucker Station Road, Jeffersontown, has been named treasurer of St. Anthony Hospital's $7-million development fund.

The appointment was announced by James H. Ewing, president of the hospital's lay advisory committee.

Smith will serve as financial adviser and overseer of the fund's financial books. Judge of Circuit Court, First Chancery Division, from 1952 until his retirement from the post last year, he is now in the private practice of law. He has served as a member of the Governor's Council on Mental Health and has held numerous civic offices.

St. Anthony Hospital's development fund will pay for construction, now under way of a seven-story addition, an X-ray wing, an intensive-care unit, and renovation of the existing 62-year-old building.

Speech sign up is Friday

Friday night, January 22, will be registration period for the 1965 Jeffersontown Optimist Club Oratorical Contest.

All boys who had not reached 16 by December 31, 19f4, are encouraged to be at the Community Center for the opening contest session. It is scheduled to start at 7 p.m.

Richard Hudson, contest chairman, will instruct participants on all aspects of the contest and topic of speech, "Optimism - Spirit of Youth."

Call sounded for chorus members

A call has been sounded for additional members of the Jefferson County Homemakers Chorus.

The group meets at the First Lutheran Church, 417 East Broadway, Louisville, between 10 and 11:30 a.m. the second and fourth Mondays.

It is under direction of Miss Anne Martin, music major teacher at Western Junior High School, with Mrs. A. C. Russell, County Homemakers music chairman, as accompanist.

Those interested in joining may contact Mrs. Russell at 776-7386.

Little League to hold first meet

The first general meeting of 1965 of the Jeffersontown Little League will be held at 8 p.m. Monday, January 25, at the Jeffersontown Christian Church, Taylorsville Road next to the Community Center.

The officers of the board especially invite parents of boys who will be joining Little League this year or who have moved to the community since last year. Special invitation is also extended to parents and friends of Little League who will help with the sponsor committee.

There will be a special meeting of the managers of the Major and Minor Leagues at 7 p.m. at the church.

"If you are interested in your son, plan to attend this meeting and all others this year," Earl Kaufman, president of Jeffersontown Baseball, Inc., which conducts the program, urged.

Mrs. Gentile dies at 89; leaves 114 descendants

Funeral services for Mrs. Andrew Gentile, 89, a native of Italy and one of the older residents of the Jeffersontown area, were held at 9:30 a.m. Monday in the Bosse Funeral Home, Louisville, and at 10 a.m. in St. Edward Church. Interment was in Calvary Cemetery.

Mrs. Gentile, the former Miss Gelormia Palmisano, died at 6:10 a.m. last Thursday in her home, 2517 Melody Way, leaving 114 descendants. She had been a resident of the United States since she was 18.

Surviving are five sons, Frank A. Joseph J., Leonard, Tudie S. and Anthony P. Gentile; three daughters, Mrs. Lena Lococo, Mrs. Loretta Burch and Mrs. Robert Rickert; 20 grandchildren and 86 great-grandchildren.

Teen Club

A band dance, featuring "The Henchmen," is scheduled between 7:30 and 11 p.m. Saturday, January 23, by Christ Church Teen Club at Christ Lutheran Church, 9212 Taylorsville Road. Admission will be $1. The club is open to teen-agers of all religious denominations.

Schmidt among Bowl participants

Frank "Lee" Schmidt, son of Mr. and Mrs. A. W. Schmidt, 10504 Taylorsville Road, is one of 16 students selected from the student body of Bellarmine College for possible participation in the General Electric College Bowl program.

The 16 were selected on the basis of recommendations by department chairman. Eight will be chosen by competition to form the two four man teams which will represent Bellarmine in the city-wide eliminations in March.

All Louisville Colleges with the exception of U. of L., which participated last year, will enter teams. The winning team in the city-wide contest will then go to New York to appear on the nationally televised College Bowl program.

Frank, a junior, and his brother, Stanley, a sophomore, attend Bellarmine on scholarships. Another brother, Joe, is a seminary student in Monroe, Va., and two others, Steve and John, attend Trinity High School on scholarships. Their younger sister, Mary, is a student at St. Edward Elementary School.

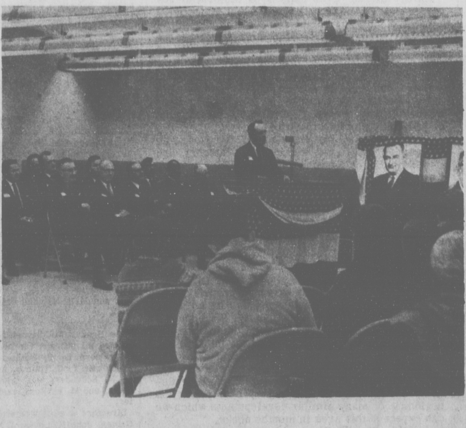

Governor Breathitt addresses crowd. Seated left to right are Mayor Chambers, Liberty National President Wilbur Fisher, Post Office Director R. H. Glassmeyer, Liberty Board Chairman Merle Robertson and Father Laemmle.

Editorials

"Watchdog for the people"
Al J. Schansberg, Publisher Paul R. Jenkins, Editor
David Schansberg, General Manager

Merger question off to definite defeat

A vote now to determine the public's reaction toward merging the Louisville and Jefferson County School systems will be a resounding defeat for merging. We believe it is a very untimely move on part of both school boards to call for a vote at this time.

The first indication that merger can not be approved now is the mixed opinions among the school board members over merging; they seem confused over the question and the public certainly is.

Though the vote, which ever way it goes, isn't binding on the boards, the majority of the voters will not vote for something which has as many unanswered questions as this riddle over school problems.

Merging may be the best ultimate solution or may permit a more efficient system in years ahead. But there is no indication that any one problem will be solved by merger now--and without very specific answers as to what merger will accomplish for the two school systems, the public will be reluctant to upset the present systems if for nothing more than fear that present problems will become compounded.

The big question still is: where and when will the schools get the money the boards say they need, both for construction and teacher salaries? Until this question is answered there is little need to talk about merging.

If a merger were to come, without the additional revenue, the result could only mean lowering county teacher salaries, either to the level of city teachers, or at best an equalization of the salaries with present revenue--and still no solution to overcrowded schools.

That the question of merging comes up at this time merely adds to the already confused school picture.

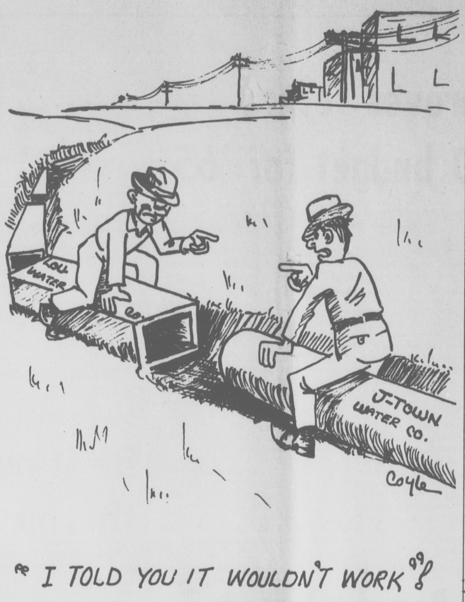

Douglas Village indicative of trend

More homes in large developments, properly controlled through planning and zoning, are to come to the east end, and where there are homes, there are people. Consequently, as the area develops more businesses ultimately come.

Fiscal Court last week approved zoning of the old Buechel farm, just west of Middletown on U. S. 60, for a residential subdivision with homes, apartments, a small commercial center, and acreage for churches and schools. That is just one of many indications that the great growth of the Louisville area will take place here in the east end.

Though many people whose hearts primarily are with the farm, are saddened to see the vast areas of farm land being converted into subdivisions and commercial complexes, it is the inexorable course of the individual changing the world in which he lives. It can be attributed to the competitive enterprise system, where business must look for most profit for the least investment.

But the major factor is that we are experiencing a population explosion and people must have homes. The drive or initiative of man has moved him across imaginary boundaries for centuries, just as the white man moved from the eastern seaboard through the undeveloped west, even against savage attacks. Those were times when man either built crude shelter or did without. Or, he had plenty of room to move on if he felt a bit crowded.

But in today's complex social and economic structure, where a man's privacy may be only a thin wall, or a screen of shrubbery, we must rely on government and its auxiliary units such as Planning and Zoning Commissions to protect one another's rights and at the same time allow orderly growth through foresight, concerned with the health and happiness of all, both the living today and those to come. This is among the functions of government, which must be the mediator for the common good. That is why we have planning and zoning commissions, whose authority can be over ruled by the legislative branch, whose decisions still can be rejected by the courts.

Hardly anyone ever objects to residential development. The strongest and most objectional aspects of building complexes come as a result of proposed commercial developments, which get the strictest attention, and are made to conform to rigid specifications.

If growth is to be proper and orderly, however, we can not always decide against commercial enterprise simply because it is commercial or because it isn't needed. Generally, each case must be weighed on its own merits.

Though we may prefer being far removed from any commercial firms, whatever the category, and live in an area confined to residential use, we can and often do go to extremes in our demands for strictly residential zoning. Small business shops, stores, and professional offices can sometimes be an asset rather than a disgrace. This is one reason why small areas set aside for commercial centers, properly controlled, may be in the best interest of all.

Building developments such as the proposed Douglas Village, with 700-plus homes, and other related necessities, which have been properly authorized under strict regulations, can be an asset to the entire east end community. We hope the City-County Planning and Zoning Commission and Fiscal Court have acted in the best interest and with foresight.

Though residential subdivisions heretofore have been just that, without commercial plots or developments, Douglas Village is probably just the beginning of many similar developments which we can expect in this area in months ahead.

As this area still retains a vast amount of farm land which is attractive for homes, east end suburbia is still in its infancy, but growing fast.

FROM THE EDITOR'S FILES

LOOKING THROUGH THE JEFFERSONIAN FILES

40 YEARS AGO

With an attendance of 200, the Jefferson County Farm Bureau held its annual meeting at the Louisville Board of Trade. All of the officers were re-elected.

They were J. Lewis Letterle, president; Henry Deibel, vice president; T. B. Miller, secretary, and John C. Fenley, treasurer.

Members of the executive committee selected were John S. Waters, John Lausman, Louis D. Thomas, J. E. Mason, C. F. Bryan, Louis Hoock, John W. Stark, John Wurtele, C. B. Kaufman, Herman Roggankamp, H. D. Murphy, A. Moser, McClure Hoke, M. C. Brooks, Jacob Rosenberger, J. M. Kennedy and R. E. Nute.

The latest honor roll of Medora School was announced. Those on the list by grade and subject were:

English 3-Elizabeth Washburn, Edna McAllister and Joseph Underwood.

English 1-William Readerer and Carrie McAllister.

Algebra 3-Elizabeth Washburn, Edna McAllister and Abbie Pendleton.

Algebra 1-William Readerer, Carrie McAllister, Almenta Hagerman and Lucille Ferguson.

Latin 3-Elizabeth Washburn and Edna McAllister.

Latin 1-William Readerer and Carrie McAllister.

History 1-Carrie McAllister and Florence Lyon.

Ida Curry was leader at a meeting of the Jeffersontown Christion Endeavor. The program included prayer by Carl Miller; scripture reading by Louise Myers; a talk on "China" by Miss Katherine Hunsinger, and a talk on "Indiana" by Louise Davis.

25 YEARS AGO

A native of Jeffersontown, Emmett Gill, 49, burned to death in Houston, Tex., where he had gone to obtain work. He and 20 others perished when they were trapped in a fire in a bachelors' home. Gill had been working as an upholsterer.

The Hopewell correspondent reported a belated announcement of the marriage of Miss Geneva Moody, daughter of Mr. and Mrs. Clarence Moody, and Thomas Bridwell, son of Mr. and Mrs. Mitchell Bridwell.

The Bank of Middletown reelected all officers for 1940. They were L. P. Wetherby, president; T. C. Gaines, and C. H. Schrader, vice presidents, and M. W. Ross, cashier.

Directors were Wetherby, Gaines, John B. Lewis, J. M. Howey, I. N. Forwood, W. W. Melone, C. L. Witherbee, H. O. Hausgen, J. W. Swan and H. J. Tilford.

The bank began the year with total resourses of \$386,703.24 and deposits of \$349,343.29.

The Rev. J. Edward Blair, Albany, Ore., formerly of Jefferson County, was guest speaker at Beulah Presbyterian Church. While at Fern Creek, the Rev. Mr. Blair was guest of his nephew, N. B. Johnson, and Mrs. Johnson. The clergymen's parents were the Rev. and Mrs. R. Downey Blair.

10 YEARS AGO

Funeral services were held in the McAfee Funeral Home, Buechel, for Mrs. Flossie Mae Yeager, 48, proprietor of Yeager's Food Market, Jeffersontown.

Mrs. Yeager died in Kentucky Baptist Hospital following a lenghty illness. Her home was on Taylorsville Road at Chenoweth Run Road.

Her husband, Carl B. Yeager, died about seven years before.

Election of John W. Koon, St. Matthews, as executive secretary of the Kentucky Farm Bureau Federation, was announced by Burl St. Clair, president of the state farmers' organization.

Koon succeeded J. E. Stanford who had been named to the post of consumer relationsions. Koon grew up on a farm in Caldwell County and had been on the KFBA staff since 1949.

The engagement of Miss Shirley Roman to Navy Airman Phil W. McGary, son of Mr. and Mrs. Phil M. McGary, was announced by her parents, Mr. and Mrs. Roy Lee Roman, Fern Creek. The wedding was planned for January 29 in the Cedar Springs Baptist Church.

The 12 months of 1954 was a year of expansion and improvement telephonewise, E. C. Ries, suburban manager of Southern Bell, reported.

He said that during the year, there were 1,588 telephones in Jeffersontown, compared to the 1,454 in use at the end of 1953.

Re-election of four high ranking officers of the High View Volunteer Fire Department was announced. They were:

Joe Stark, chief; James Cottrill, assistant chief; A. J. Birchler, day captain, and Birchler, day captain, and William Kessler, night captain.

New officers were C. B. Moore, day lieutenant; M. Plahuta, night lieutenant; John Koehler, secretary; Leo Jackson, assistant secretary; Oscar Vogt, treasurer, and Tommy Broyles, assistant treasurer.

Jeffersontown was getting a new business-a self service laundry.

It was to be on Watterson Trail west of the Public Square with formal opening scheduled for January 17. John A. Shacklette was proprietor.

5 YEARS AGO

Appointment of Jack Dawson, 53, as acting assistant county school superintendent for business affairs was announced by the Jefferson County Board of Education.

The new appointment was in addition to his duties as director of buildings to which he was named in September, 1955. As assistnat superintendent, Dawson succeeded Samuel Alexander who had accepted the job of assistant state superintendent of public instruction for administration and finance.

Dawson, who lived on Shelbyville Road, formerly was principal at Eastern and Fern Creek High Schools.

Henry Ruckriegel, Billtown Road, was the new chief of the Jeffersontown volunteer Fire Department. He was elected at the annual meeting to succeed J. B. "Boots" Foreman.

Other officers were Gilbert Hubbuch, assistant chief; Bob Ruckriegel, captain; Bud Reid, Ed Frank and Herb Meyer, first lieutenants, and Daniel Ruckriegel, secretary-treasurer.

M. W. Ross was re-elected president and cashier of the Bank of Middletown at the annual meeting of the board of directors. Irvin W. Imhof was renamed vice president and Mrs. Carolyn Swan was re-elected assistant cashier.

Stockholders renamed E. Skiles Jones, Henry D. Suhre and Imhof to three-year terms on the board of directors and I. N. Forwood was re-elected to a two-year term.

The Rev. James I. Lowry, former pastor of Ridenwood Presbyterian Church, Newport News, Va., accepted a call as pastor of Meadowview Presbyterian Church, Hikes Point. He was to occupy the pulpit for the first time as pastor January 17.

At Meadowview, the Rev. Mr. Lowry succeeded the Rev. Thomas L. Jones who resigned to accept a call to the First-Presbyterian Church, Orlando, Fla.

Hudson B. Rinehart, 41, Janlyn Road, Louisville bank executive, was elected chairman of the board of trustees of the sixth class City of Forest Hills, off Taylorsville Road northest of Jeffersontown.

Forest Hills was Jefferson County's newest sixth class city. Other city officials were Melvy F. Miller, Jr., Roy W. Abbott, Wade Mountz and Clarence F. Engle, trustees; Leo E. Joseph, police judge; Edward P. Horan, marshal; William Trietz, assessor, and Wendell Cooper, clerk.

Jefferson GOP legislators gird to trim Democratic majority

Jefferson County Republican legislators are girding, along with their brethern out in the state, to cut the normally heavy Democratic Legislature.

Though Republican spokesmen know that the 1966 Legislature will still be heavily Democratic, the Republican leadership is hopeful of cutting into the Democratic margin.

And a great deal of the drive is coming from Jefferson County.

Scott Miller, Jr., who is up for re-election to his 36th Senatorial seat here in the Eastend, is heading the state committee for re-election of senators.

Heading the drive for House members is James Caldwell, also up for re-election from the 47th District (old 34th), and Don Ballington of the 34th House seat, is heading a watchdog committee on the Governor's Fiscal affairs program.

Also helping Ballington, whose district is in the Highlands, is Bruce Blythe of the 32nd Representative District. Gene Stuart, representative of the 48th, also in the Eastend, is taking a big hand in organization work.

The Eastend Republicans not only are expecting to hold on to their seats, but are expecting to gain a senator in the newly organized 34th Senatorial District which was formed partly from Miller's District. The new district roughly is between Taylorsville Road and Preston Street.

The party has several "good candidates" unannounced for the seat, according to Miller, who added that there may be a primary race develop for that seat.

In most all other races here in Jefferson County, the incumbents are expected to have no strong opposition if any in the primary.

The big drive, however, is going on out in the state for additional legislators. The Republicans are holding meetings in various sections, trying to get candidates for seats which have heretofore been without.

They are eyeing the Owensboro area strongly, where they hope to get candidates to run.

Miller noted that during the election two years ago, the Republicans stood a good chance of winning elections, had they had candidates in the races. In those instances, Republican strength was surprisingly stronger than first expected.

On the basis of the 1963 election, Republicans are going all out to at least have candidates for each contested seat.

Not to be overlooked in the Republican fo d, is Marge Cruse, who is a field worker for the Republican State Central Committee, and has been out in the state almost since the polls closed last November 3 primarily getting Republican women organizations functioning.

As Miller sees the senatorial races, he believes the Republicans will gain from three to five. He says two new additional seats are sure--one in Jefferson County (the new 34th) and one in Fayette County, both organized as result of reapportionment two years ago.

Republicans are also hopeful of a Senate seat in northeastern Kentucky, which include Lewis, Carter and Greenup Counties, and a senate seat in Hardin County.

As to the Governor's announced legislative program, Blythe, press secretary for the State GOP House caucus, this week said some of the Governor's proposals "will receive adequate Republican support."

He noted that Republican legislators probably will introduce their own bills to cut income taxes in proportion to the federal income tax cut of 1964.

Other bills include:

1: Make seat belts mandatory in all automobiles.

2: Allocate funds equipping all State Police cars with radar.

3: Eliminate "unfair" production taxes.

4: Encourage private enterprise and discourage "State and federal interference and bureaucracy."

Among those Administration proposed measures which Blythe sees getting Republican support are bills to equalize property-tax rates among counties and to tighten steam and air-pollution statutes.

The Tiger's Tale

By Bob Boone

At Fern Creek High School, a year is measured in two distinct patterns. One is the conventional manner, having its beginning with the close of December and the Christmas holidays. The other is begun in September with the return of summer sun worshippers to the tune of chalk across a blackboard.

Now with January much upon us, Fern Creekers have reached the mid-term milestone; the first semester ends, the second begins and our school is half completed. There is no longer a feeling of unacquaitance with this year's students.

Instead, the glossiness of a new term is worn away and a lethargic sensation invades the minds of both pupil and instructor and obliges them to wonder if they can endure these final four months.

The freshman, new to the ways and means of high school life, dreams of those endearing moments of "Shangra-La" waiting for him beside the pool.

The sophomore, beginning to feel the signs of his long-awaited maturity, fancies the thought of wheeling the family car with that hard-won car with that hard-won driver's license burning through his pocket.

The junior's thoughts are turned to his already-oreder-ed-and-paid-in-full class ring and just what he WILL Be next September.

As for the senior his only emotions are reserved for getting out: on to co lege, to the Armed Forces, or to work.

High school days, for those of us fortunate to attend, seem but a brief portion of our lives. Time flies, as Orville and Wilbur would agree and a "long" four years vanish without a second thought. To seniors like myself the prime philosophy is to shed a sentimental tear and go "on to better things."

The journalism class is now working hard to publish its fifth issue of the school term. This year it has been necessary to combine the study of the written work with the selling pitch. Despite a much improved publication over the previous year sales of the paper have reached a low ebb (\$150 dollars were lost on a single issue).

Congratulations to Jeanette Hubbard, a Fern Creek senior, who was chosen "queen" of the Sigma Tau Social Club dance at the Brown Suburban Hotel. Sigma Tau is a sorority patronized by many of the East End schools (notably Fern Creek, Southern, Seneca and Atherton).

Bill Long, another Fern Creek senior, has signed an athletic grant-in-aid to Vanderbilt University, Nashville, Tenn. Long, an outstanding end on the Tiger's not too outstanding football team, was courted by many of the major colleges from coast to coast. The University of Kentucky thought Long to be a great prospect. Bill chose Vandy for its renowned medical school.

Poetry Club

Some of the poetry of Jesse Stuart will be reviewed by Mrs. Edna Sanders Hodge, 2512 Ralph Avenue, at the Louisville Poetry Club. The meeting will be held Saturday, January 30, at the Louisville Free Public Library, 301 York Street, beginning at 2 p.m. The public may attend.

Rose Society

Charles P. Dawson, local rosarian of national renown, will speak on "New Roses and Sprays for 1965" at the monthly meeting of the Louisville Rose Society. The meeting will be at 8 p.m. Friday, January 22, at the First Christian Church, Fourth and Breckinridge Streets. Visitors are invited.

The Jeffersonian
Published Weekly By
JEFFERSON COUNTY PUBLISHING CO., INC.
10410 Watterson Trail
Jeffersontown, Kentucky
267-7414
AL. J. SCHANSBERG, Publisher
DAVID A. SCHANSBERG, Mgr.
PAUL R. JENKINS, Editor
Second class postage paid at the Post Office at Jeffersontown, Ky.
Change of address notices, undeliverable copies for subscription & other mail items are to be sent to P.O. Box 38, Jeffersontown, Ky.
By mail in Jefferson County, \$3.00 per year; 2 years, \$5.00; 3 years, \$7.00. Elsewhere, \$3.50 per year. Single copies 10 cents.

Facts about HIGH BLOOD PRESSURE
WHEN NOZZLE IS NARROWED PRESSURE BUILDS UP IN HOSE AND PUMP MUST WORK HARDER

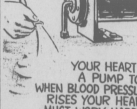

YOUR HEART IS A PUMP TOO WHEN BLOOD PRESSURE RISES YOUR HEART MUST WORK HARDER
FOR MORE INFORMATION ABOUT HIGH BLOOD PRESSURE, ASK YOUR HEART ASSOCIATION

FARM BUREAU in Action

by Teris Bennett
Kentucky Farm Bureau Fed.

What's ahead for farmers in 1965? This is a question many are asking as they head into the new year. The answer would be easier to find if it were possible to predict farm costs in the months ahead. Farm costs in turn will be affected by what happens in wages, taxes and inflation.

Robert V. Roosa, under secretary for monetary affairs, who is retiring, in a recent press conference sounded a warning on mounting inflationary pressures that could arise from wage and price movements in the auto and steel industries.

Most of the steel companies recently boosted their prices \$6 per ton on galvanized sheet steel. The steel workers no doubt will cite these increases as they open negotiations on new contracts this month, in spite of the fact that wages in the steel industry have risen more rapidly than prices.

Rising steel prices mean higher prices for farm tractors and other machinery. Most farmers are quite aware that the price of tractors will rise faster than the price of milk.

The Johnson Administration has been more concerned with possible deflation than inflation for obvious political reasons. The President also is in a vulnerable position in trying to be tough on organized labor as he owes them an election debt. He has cautioned both big business and labor to exercise restraint in wage and price demands, but both groups know that such statements are part of the trimmings necessary to create an image of a conservative and prudent President.

While the chief executive preaches frugality, his Administration has announced plans to press forward with increases in payroll taxes for medicare and other purposes, increases in minimum wage standards and elimination of present exemptions.

All of these facts point to higher costs for consumers and farmers. Higher wage costs will be passed on in the form of higher prices.

There are some favorable factors in the outlook. Hog numbers are down and corn and soybean stocks are in a relatively favorable position. Land values are continuing to rise. Some farmers with heavy indebtedness might even look with favor on a little bit of inflation as a means of retiring debts with cheap dollars.

The future of farm income also will be affected by legislative action on three programs that expire in 1965--cotton, wheat and feed grains. These programs have failed to improve the average farmer's economic status.

There is every indication, however, that farmers will be successful in terminating these programs and moving toward a market economy.

damaged page(s)
filmed as received

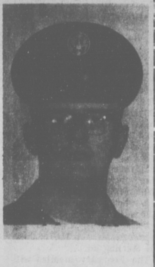

Airman Fancher

Specialized training

Airman Richard T. Fancher, son of Mr. and Mrs. Reuben H. Fancher, 1533 McKay Ave., Louisville, has completed Air Force basic military training at Lackland AFB, Tex.

Airman Fancher has been selected for technical training as a communications - electronics specialist at the Air Training Command (ATC) school at Keesler AFB, Miss.,

The airman, a 1961 graduate of Durrett High School, attended Murray State College.

Final rites held for D. E. Rider

Funeral services for Donald E. Rider, Sr., 69, former finance director of the First Christian Church, Louisville, were held at 10 a.m. Saturday in Schoppenhorst Brothers Funeral Home. Interment was in Scottsburg, Ind. He died at 5 p.m. Wednesday, January 13, in the Christian Church Home, Louisville, where he lived.

Mr. Rider, who moved to Louisville in 1931 from Indianapolis, was father of Don Rider, Fern Creek, advertising representative for The Jeffersonian.

The senior Mr. Rider formerly was classified advertising manager for the Indianapolis Times and secretary of the Indianapolis Board tary of the Indianapolis Real Estate Board.

After moving to Louisville, he was employed in the classified advertising department of The Courier-Journal and Times and Morris Plan Bank which became the Bank of Louisville.

Besides the son, Mr. Rider leaves a brother, R. W. Rider, Bay City Park, Calif., and a granddaughter, Donna Lee Rider.

A good conscience is a soft pillow.

Photo by Wally Mastropaolo

So near, yet so far

GETTING SET FOR another trial at the basket is Sam Marshall of the Eastern Eagles during the recent game with Manual High of Louisville. Efforts of Marshall and his teammates were futile, however, as Manual won 59-52. Mike Rambo (12), also of the Eagles squad, is shown at left as cheerleaders strut their stuff in the background.

GARDEN SHOP Florist
Say it with Flowers
AAN
EVERGREENS SHRUBS TREES
"OSTRANDER LANDSCAPE SERVICE"
9611 TAYLORSVILLE RD. 267-5309

Eagles Nest

By Lena Brown

4 girls get eerie trip en route to stage show

Tuesday evening, January 12, several members of Mrs. Juanita McClure's speech and dramatics class presented a program at Casey Hall, Central State Hospital.

Upon arriving at the hospital, Misses Linda Whitenack, Susan Hughes, Janis Fineisen and Betty Edgar were greeted by a rather shabbily dressed man who announced that he was a "patient" and would lead the students to Casey Hall.

Supposedly taking a short cut, the party of frightened girls with their guide wandered through long dark corridors and ambled up and down creaky staircases. After encountering several paients who gazed abstractedly at the intruders, the terrified girls with their seemingly calm companion reached their destination, Casey Hall.

With the four girls having arrived at Casey Hall, all the students who were to perform were ready for the curtains up signal.

As the house lights dimmed the mistress of ceremonies, Janis Fineisen, introduced the program and Miss Betty Edgar, who extended a greeting called "Friendship." A lively pantomine and dance was done by Suzanne McKay to the tune "Old Fashioned Girl."

Next on the program was Mary Nell Holton who recited "Nancy Hanks." Miss Holton illustrated the class's work in oral interpretation.

A humorous monologue, "The 25th Wedding Anniversary," was presented by Miss Pam Hart. The monologue concerned with a woman who was celebrating her silver wedding anniversary was laughingly received by the audience. The woman celebrating the event had been married 17 years to a man. He died, and she remarried. After being hitched for another eight years, she was ready to celebrate her silver wedding anniversary. Why should she be cheated out of the honor, since she had been happily married for 25 years?

A modern jazz dance was given by Lauren Buster to 'Blues for Drums." Lauren had arranged her own routine on her jazz dance.

Several students presented the "Trysting Play" by Booth Tarkington. Among the members of the cast were Linda Whitenack, Kenny Cook, Winston Kreachbaum, Jeannie Haverstick, Eric McClain, Joe Cluve and Beverly Waldmann. Miss Judy Bilyeu was the student director.

The host, Central State Hospital, thought that the evening was so enjoyable, that the speech and dramatics class was asked to present a variety show later in the year.

The following day Mrs. Mc Clure informed the four girls who had been escorted by the "mental patient" to Casey Hall that this particular "patient" was her husband, the Rev. Chester McClure. She also stated that he had a great time frightening the students.

Water safety courses offered

A new Red Cross water safety instructor course (male and female) is scheduled to begin January 27 through March 10, Wednesday nights from 7 to 9.

Part 11, which is open to anyone 18 years of age and up holding a current senior life saving certificate, will be held on Wednesday nights beginning March 17.

These courses will be taught at the Y.W.C.A. Pool, Third and Chestnut. These is no charge.

Instructors for these classes are Ron Smith, volunteer water safety instructor and Red Cross safety services director, Ray Colclough.

Advance registration is necessary. Those desiring to enroll may call the Red Cross at 634-4711.

DAY & NITE SERVICE

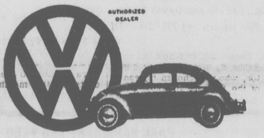

We are now accepting orders for
1965 VOLKSWAGENS
Why not be one of the first
DON CORLETT MOTORS
3718 Bardstown Rd. 459-4444

BLUE CROSS FOR HOSPITAL PROTECTION
BLUE SHIELD FOR SURGICAL-MEDICAL PROTECTION

BLUE CROSS HOSPITAL PLAN INC.
KENTUCKY PHYSICIANS MUTUAL INC.
3101 BARDSTOWN ROAD LOUISVILLE 5, KY
817416 Smith, John J. 03028
YOUR IDENTIFICATION CARD SHOWS THE COVERAGE CODE FOR THE COVERAGE NOW IN EFFECT. SEE YOUR CERTIFICATE FOR COMPLETE DETAILS OF BENEFITS.

there are times when your
BLUE CROSS and BLUE SHIELD membership
can be worth more than anything else you own

MAIL THIS HANDY COUPON TODAY

APPLY NOW . . .
INDIVIDUAL-FAMILY: Kentuckians 64 or under, in good health, and with neither husband nor wife working where there are 10 or more employees, may apply direct.
GROUP: Plans may be formed where there are 5 or more employees.

BLUE CROSS and BLUE SHIELD
3101 Bardstown Road • Louisville, Ky. 40205
Please send me more information about the unique advantages of Blue Cross and Blue Shield. Also send an application, without obligation to me.
NAME
ADDRESS
CITY STATE
FARM BUREAU MEMBERS: See Your Farm Bureau Agent

SAVE AT WINN DIXIE FOOD STORES
Quantity Rights Reserved
U.S. Govt. Graded "Good"
BABY BEEF..
PRICES GOOD THRU SAT., JAN. 23rd
AVAILABLE AT J-TOWN CTR.
WINN-DIXIE ONLY

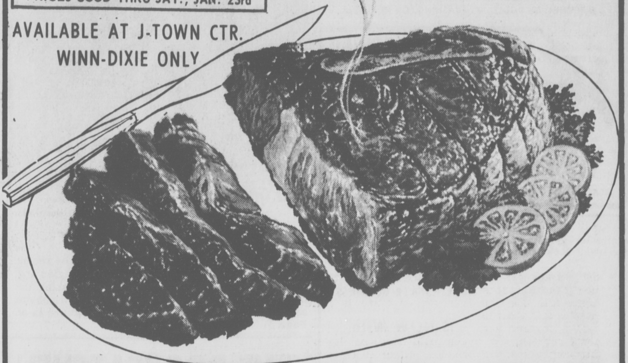

STEAK Sale
ROUND OR SIRLOIN LB. 69¢
STEAK T-BONE PORTERHOUSE CUBE Lb. 79¢
STEAK RIB Lb. 59¢
STEAK CHUCK Lb. 49¢
ROAST CHUCK Lb. 39¢
RIBS LEAN MEATY SHORT Lb. 29¢
STEW PLATE FOR STEW 4 Lbs. $1.00

STAFFORD'S SECOND ANNUAL
CHAROLAIS CATTLE SALE
SPARTA, KY. Sat. Jan. 30, 12:00 Noon
(8 miles South of Warsaw, Ky.)
40 Bulls Breeding age ¾ through purebred
25 Heifers ½ Through purebred part of them bred to pure bred bull
These cattle are of top blood lines. For more information contact
E. S. STAFFORD - CARROLLTON, KY. 732-5118

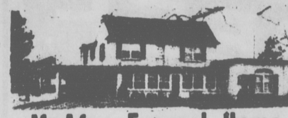

McAfee Funeral Home
RELIED ON BY THOUSANDS FOR FOUR GENERATIONS
Oxygen - Equipped, Air Condition Ambulance Service
BUECHEL GL 8-1561 - MT. WASHINGTON KE 8-4228

BEAUTIFUL GROOMING
ALL BREEDS
"BOARDING"
Dogs- -Cats
Clint Harris'
WAGGIN' TAIL KENNELS
Louisville's Largest
2105 Lexington Road 583-2498

Edward P. Brice

WHO HAS SOLD HIS
REAL ESTATE BUSINESS
IS NOW With
hubbuch's
REAL
ESTATE
10408 WATTERSON TR. 267-1082

COMPLETE BRAKE SERVICE
MUFFLERS INSTALLED
(Lifetime Guarantee)
SAFETY AUTO SEAT BELTS
Budget Terms
AUTO & TRUCK
Alignment Service
633-637 S. Campbell St.
ONE BLOCK NORTH OF BROADWAY
585-5391 Louisville

JOHN MARTIN DISTRIBUTOR, INC.

NOTICE
HARMONY-
J-TOWN LANES
OPERATING IN THE J-TOWN
SHOPPING CENTER IS LOCALLY
OWNED AND OPERATED
BY
HARMONY-J-TOWN
BOWLING CENTER, INC.
JACK DURRETT, PRES.
LOU SNIPP, GEN. MGR.
PLEASE DO NOT
CONFUSE US WITH
J-TOWN LANES CORP., THE FORMER
OWNERS OF THIS ESTABLISHMENT
LOU SNIPP, GEN. MGR.

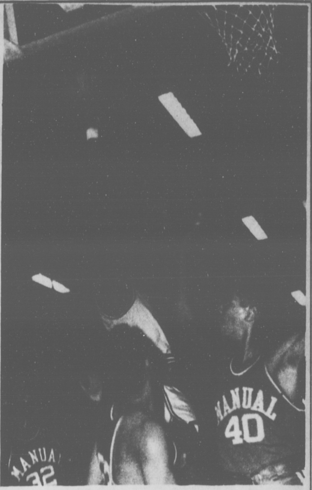

Photo by Wally Mastropaolo

Another 2 – pointer

SHOWN HERE IS ANOTHER chapter in the recent basketball drama between the Eastern Eagles and Louisville Manual, the latter quintet taking the honors with a 59-52 score. Sam Marshall is shown as he fires a 2-point tally. Another picture is on Page 3.

'THE BOOKSATCHEL'

By Barbara Glidwell and Phoebe Roberts

Another report card has reached home (we hope) and all the necessary remakrs have been made to each child-favorable or otherwise. They have each vowed to do better and every teacher hopes this time it will last longer than the first week. Report cards are issued less often than in previous years. This longer period gives the teacher a better chance to evaluate each child and more time to spend on the teaching program.

The Committee of 15 is resuming its monthly meetings. An the agenda for the first session will be a discussion on the pros and cons on the merger of the city and county school systems. Anyone interested in this discussion are welcome to attend. The date will be announced later.

The Jeffersontown Recreation has started their winter program and classes are offered to grades three to sixth. Classes available are basketball, art, tap and ballet (Saturday mornings at 9 starting Jan. 23, with classes available to all ages.) Classes have already started in basketball and art. However, anyone interested in joining can call Mrs. Leonhardt at 267-5576. We feel this program is beneficial to all children and your interest and support is needed.

February 20, 1965. Keep this date in mind or better still mark it on your calendar! This is the date the Thoroughbred Chorus will be at the Jeffersontown Elementary School. We are issuing an urgent appeal for every parent and friend to attend this benefit. The proceeds will go to benefit the library fund. This will serve to raise your saggy winter spirit and help your community at the same time.

Glad to see our principal, Mr. Seekamp, back at school. He had to spend a week at home resting after an injury to his leg.

We hope that all parents are attending the conferences for their individual grades and are being enlightened on the teaching program offered to their children. These conferences were started this year to obtain a better understanding between parents and teachers of the teaching program.

The second of these conferences were hle January 12, and the parent attendance was good, still we would like to see every parent atthe next conference March 9. This will be for the parents of the first and second grades. There is always a better turnout for these grades, perhaps because of the youngesters' enthusiasm that rubs off on the parent. But whatever the reason, we are grateful for their interest and only hope we can get this much interest stirred in the other grades at future conferences.

We would like to introduce another member of our faculty, Mrs. Dale C. Speer, who has been with the school eight years. Mrs. Speer teaches levels 11 through 13. She makes her home with her husband and three lovely children at 9055 Fern Creek Road, Fern Creek.

A native of Bullitt County, Kentucky, she attended Nazareth College and Catherine Spalding and has obtained her degree. Mrs. Speer enjoys bolwing and antiques in her spare time.

Mrs. Elizabeth A. Zachari has been teaching here seven years and teaches levels five through seven. Having no particular hobbies, she spends her time with her family at their home, 8703 Michael Edward Drive, Fern Creek. Mrs. Zachari was born in Glasgow, Ky., and obtained her AB degree at Asbury College.

It is so nice to have both these lovely women on the faculty. We hope to benfit from their teaching for many years to come.

Routt Homemakers

By Mrs. Pansy Ehlen

Mrs. Donald Smith entertained the monthly meeting of the Routt Homemakers Club at her home January 13. Mrs. Maude Baskett, devotional leader, read the 34th Psalm and a prayer.

Mrs. Julia Baskett gave an interesting lesson on consumer information in which she told of many things about the types and brands of foods and fresh fruit on the market.

We were happy to welcome Mrs. Richardson as a new member and Mrs. Shehan as a visitor.

Following lunch, Mrs. Virginia Carrithers presented an instructive and interesting program on music, telling of its history from the beginning of time, through the ages and played two hymns on her recorder that one of her pupils, Field Leitchard, formerly of Jeffersontown, had made and sent to her from California.

She also played a recording she obtained while she was in Hawaii. A philosophy teacher of India recorded in English and then translated into her native tongue, a bit of information on the status of women in India a few years ago as compared to the present time.

Mrs. Carrithers entertained the December meeting of the club with a combined Christmas and Hawaiian party. Each guest was greeted at the door with a kiss by Mrs. Carrithers or her helper and was presented a lei that she was supposed to wear all day. At luncheon, each guest was presented a souvenir of the islands by the hostess and the customary Christmas gifts were distributed. Some toys had been prepared to deliver to Sunshine Lodge.

Following lunch, the group settled down to view pictures of the trip to the international convention in Hawaii.

Mrs. Stella Shake will entertain the club at its February meeting.

There was a day when folks rested on Sunday instead of Monday.

Have you something to do to-morrow; do it to-day.

Around J'town

Vollie Bowen, 80, was on the critical list at Louisville General Hospital Tuesday with second and third degree burns.

He was inured last Thursday night in an explosion in his home, 10410 Shelby Street. It was reported that kerosene exploded when he was lighting the stove in the kitchen.

Jimmy Ernspiker, with 20 points, led St. Edward to a 71-54 victory over Jeffersontown Christian in the local Church Basketball League.

In another game, Allan Parnell scored 23 points to lead Friendship Baptist to a 59-26 win over Davis Memorial Baptist.

Suburban Christian gained ground in the league standings with a forefeit by First Baptist.

A member of the Jeffersontown Rotary Club, Dr. Hoyt D. Gardner, was chosen president-elect of the Jefferson County Medical Society Monday night. He will be installed as president next year.

The 40-year-old surgeon lives at 2707 Lamont Road with his wife and three sons. He is a 1950 graduate of the University of Louisville School of Medicine and did graduate work at the University of Michigan.

Mrs. Roy L. Wiehe, president of the Woman's Club of Jeffersontown will be in Lexington, January 25, 26, and 27 for the mid-winter board meeting of KFWC.

Election of officers will be the main order of business for the Thursday, January 28, meeting of the Jeffersontown Little League Auxiliary. The session will be at 10 a.m. in the Jeffersontown Christian Church. Refreshments will be served and baby sitting service provided.

Knowledge comes but wisdom lingers.

Procrastination is the art of keeping up with yesterday.

Procrastination says, "The next advantage we will take thoroughly."

Melbourne Heights Homemakers

By Mrs. Alex Schead

Mrs. Hugh Tobaben, 3703 Hill Creek Road, was hostess at the January 14 meeting of the Melbourne Heights Homemakers Club.

President Mrs. James Bowlds presided. Thought for the month was read by Mrs. X. F. Singler. Membership chairman, Mrs. Raymond Voll, welcomed Mrs. Larry Fischer and Mrs. Raymond Williams who were visiting the club for their second successive month prior to becoming members. A very interesting and informative report on the many types of hosiery available, was given by the club's consumer information chairman, Mrs. Raymond Bryant.

Mrs. Bowlds explained the structure of a Homemakers Club and its connection with the University of Kentucky and the United States Department of Agriculture through the services of the County Extension Service of the College of Agriculture and Home Economics. She also read the by-laws of the club for the benefit of the new members.

As suggested by the County Extension Service, group singing was included in the schedule and was led by Mrs. Charles Fischer, music chairman.

A party to help brighten the lull after the Christmas festivities was planned for the children at the Childrens Center, 316 East Chestnut Street. Mrs. Tobaben was appointed chairman and will hold the party Thursday, February 4, beginning at 2 p.m.

Mrs. Singler read a list of recommended books that could be read toward the annual goal of "reading awards." These are obtained by reading one book on each of the following: Religion, travel, biography, fiction, history and fine arts. Books on family life and home economics also may be used.

Mrs. Tobaben, citizenship chairman, gave a "movie rating" report on the current films.

A work day is planned for Wednesday January 27, beginning at 10 a.m. at the home of Mrs. A. B. Tobaben, 51 Sterling Rd.

The February meeting will be held at 9:30 a.m. at the be held at 9:30 a.m. February 11 at the home of Mrs. Raymond Voll, 212 Heady Ave.

Kentucky is third in the Southeast in number of communities with approved workable programs for urban renewal.

"Your Problems Are Our Business"
JACK ROAD PLUMBING & HEATING CO.
Residential Remodeling Furnaces
Installation & Service Steam & Hot Water Heating Bath & Kitchen Fixtures
Commercial Water Heaters Boilers
3129 Michael Dr. Lou., 20 Ky.
454-7793 267-6878

Farm Machinery Auction
Tuesday Jan. 26th 12:30 PM C.S.T.

Mrs. Newton W. Neal having rented her farm has no further use for this extra good line of machinery, will sell at her farm on Todds Point Road 1/2 mile north of U. S. 60 at Simpsonville, Ky., 8 miles west of Shelbyville, 22 miles east of Louisville, Ky.

John Deere 420 Tractor, Manure Loader, Two row Cultivator with side dressing attachment and two bottom 14 in. three point hitch Plow. 2-John Deere Mowers one new in 1964. John Deere Model M. Tractor with 1 row Cultivator and single Plow. Case D. C. Tractor with two 14 in. trailor Plow. John Deere 14 T. Hay Baler, Brillion Hay Conditioner. 3-Wagons with flat beds. John Deere K B A seven ft. Disc, nearly new. John Deere Side delivery Rake, used very little. John Deere Orchard Cultivator, Mechanical Wheel Tobacco setter, used very little. Some miscellaneous articles.

AT SAME TIME AND PLACE WILL SELL FOR CALVIN TIPTON
Who is also discontinuing farming

1960-641 Ford Diesel Tractor with two row Cultivator. 2-John Deere two bottom 14 inch three point hitch Plows. Freeman Manure Loader. John Deere 14 T. Hay Baler. 7 ft. International Disc Harrow. John Deere model 40 Tractor with one row Cultivator. John Deere No. 9 seven ft. Mower, International Corn Planter 3 pt. hitch. New Idea Wagon with flat bed.

ALSO AT SAME TIME AND PLACE FOR DAVID TIPTON
Mr. Tipton discontinuing Farming, Will sell.

International No. 340 Tractor wide wheel, Manure Loader, Break Plow and side mounted Mower. Farmall Super C. Tractor with Mower and Cultivators. 1950 Ford 3/4 ton pick up Truck with flat low mileage.

MRS. NEWTON W. NEAL, CALVIN AND DAVID TIPTON - OWNERS
For information on Neal property call 722-5374 or 722-8970.
David Tipton 633-3982 Calvin Tipton Ph. 722-5385
J. L. Coots AUCTIONEER
Finchville, Ky. 834-7934

C. L. ALDERSON ESTATE FARM MACHINERY AND FEED

PUBLIC AUCTION
WEDNESDAY - JANUARY 27, 10:00 A.M.
ON THE ALDERSON FARM - 7000 SIX MILE LANE, JEFFERSON CO., KY.

Farm located Between Buechel and Jeffersontown on Six Mile Lane. Take Fredericks Lane from Bardstown Road or Six Mile Lane or Huntsinger Lane South from Taylorsville Road.

MACHINERY

1 Allis Chalmers Model WD45 Tractor with 3 bottom breaking plow and cultivator, excellent condition.
1 IHC Model M tractor, good condition.
1 1954 1 1/2 ton Chevrolet truck with stock racks, excellent condition.
1 Allis Chalmers Model 66 PTO 5' combine with grain tank, excellent condition.
1 Allis Chalmers 1 row forage harvestor, good condition.
1 Allis Chalmers 1 row corn picker, good condition.
1 Allis Chalmers silage blower, pipe and down pipe, perfect condition.
1 New Holland Model 270 hay baler, used one season.
1 New Holland 222 PTO Manure spreader, like new.
1 Massey Ferguson Model 36 ground drive side delivery rake, excellent condition.
1 Massey Ferguson 3 point hitch 2 bottom plow, good condition.
3 International Harvester Model 52, 4 wheel farm wagons on rubber, fair to good.
2 Silage sides and false end gates, fair condition.
1 Army Surplus, 4 wheel wagon on rubber, good condition.
1 International Harvester Potato digger, like new.
1 International Harvester 2 bottom 14" trailer plow, good.
1 International Harvester 2 row tractor cultivator, like new.
1 John Deere 13 hole grain drill, excellent condition.
1 John Deere 3 point hitch 5' rotary mower, never used.
1 John Deere 7' wheel type disk harrow, used on 75 acres.
1 Burch 3 point hitch 2 row corn planter, like new.
1 New Idea Model 251 7' trailer mower, excellent condition.
1 Oliver 2 bottom 14" trailer plow, good.
1 Harvey Model H-9 hammer mill, like new.
1 2 section smoothing harrow, seldom used.
1 Single section 8' cultipacker, fair condition.
1 PTO 28' hay and grain elevator, just overhauled.
1 3 point hitch weeder, good condition.
1 2 section spring tooth harrow, good condition.
1 Boom spray with gear pump, excellent condition.

MACHINERY (Continued)

1 Corn sheller, good condition.
1 Homemade 9' sled, excellent condition.
1 Harvest Handler 18' grain elevator with gasoline engine, used one year.

MISCELLANEOUS ITEMS

1 1,000 gallon water tank, good condition.
1 Steel press
1 Electric chicken brooder
2 500 gallon troughs.
1 750 gallon trough.
1 Metal calf creep.
1 Coal stove.
1 Kerosene heater.
1 Water pump with gasoline engine, ideal for irrigation.
1 White wash spray.
1 Large electric motor.
1 Electric drill press, perfect condition.
1 Large air compressor truck, industrial size.
1 Electric fence charger.
1 Mail box.
1 Wooden bench.
1 Potato grader, excellent, like new condition.
1 Stainless steel meat washing box.
Large Lot steel drums, perfect condition.
Miscellaneous belts.
Miscellaneous hand tools.
1 Loading chute, used one year.
4 Metal hog feeders, good to excellent condition.
2 Cattle oilers and back brushes, good condition.
1 Hand cart, never used, excellent condition.
1 International Harvester M tractor tire and rim.
1 Coal fired hot water heater.
1 Hot water heater.
Large lot burlap bags, all good.
Poultry feeders.
Metal roof girders.
Many, many otheritems too numerous to itemize.

FEED

5,000 Bales alfalfa hay.
1,000 bales barley and oat straw
500 bushels corn
100 bushels barley

SHELTER AND HEAT PROVIDED IN EVENT OF INCLEMENT WEATHER
TERMS - CASH THE DAY OF THE SALE
CITIZENS FIDELITY BANK AND TRUST CO., EXECUTOR
CALL: Farm Department 587-1161, Ext. 377- Bob Lich for further details. Nights call 228-1289.
KESSLER - COWHERD REALTY CO., AGENTS
COL. WAYNE KESSLER, AUCTIONEER

damaged page(s)
filmed as received

Time is ripe for selection of new shrubs and trees; planting time nears

By County Agent H. C. Brown

Now is the time to select your new shrubs and trees. Planting time will soon be here.

Since landscape plants are accessories to the home, always ask yourself this question about each plant: "Will it add to landscape effect or will it make clutter?" Plants which are useful in producing an uncluttered, mature landscape should be considered. Two plants can grow large enough to produce the proper effect at maturity. So it is foolish to use four plant to gain a quick effect, and maintenance costs are often higher later.

Also think about color. Will the color of the plant's flowers, fruits, leaves, or stems clash with the color of the house or other plants? Will it harmonize? Will it be seen or will it be "lost" because it is the same color? Is the plant to be used in front or in back of the house? In back more color clashing is tolerated because the backyard is "yours."

Will the mature plants be in scale with your house and lot? Do you want a quick but short lasting effect which will cost more to remove than to plant? Some low priced, quick growing shrubs soon grow over windows and hide the house. Some large trees are so short lived that you are soon faced with the expense of removing them. Small short lived trees are not so great a problem because they are not so expensive to remove and replace.

Are the trees a brittle type which can fall on your house? Do they harbor undesirable "bugs?" What about the expense of spraying 50-to 100-foot trees which have 'bug' troubles? Or evergreens which have bagworms? What about elms and Dutch elm disease?

Are the fruits nuisances or useful? Do they require regular, timely spraying to be worm-free? Do they provide bird food? Many nut and fruit trees are nuisances in the front yard but may be desirable in the backyard if homeowners will care for them. Locally adapted northern varieties of pecans can make useful back ground trees.

Is there a continual dropping of twigs, leaves, bark, etc.? Will the flower petals be a mess on the front lawn or will they soon disappear?

Does a shrub look nice most of the season or only while it is in flower? Does it grow "leggy" or close to the ground? Does it spread all over by suckers or can it be kept confined? Does it fit the effect you want to make?

Have we asked enough questions? These aren't all, but if you answer them you've gone a long way toward making a good selection for your landscape.

FEED and COAL
FLOORE FEED & COAL CO.
JEFFERSONTOWN
ANdrews 7-5133

jeffersonian

NEWS STANDS

Copies of the jeffersonian go on sale Thursday morning at these locations. .

JEFFERSONTOWN
Yeager's Key
Ellingsworth
J'town Pharmacy
Wiehe Pharmacy
Ranch House
Gateway
Taylors
W. T. Grant
Winn-Dixie
Watterson Grill

HIKES POINT
Walgreen's
Taylor's

EASTLAND-FERN CREEK
Winn-Dixie
F. C. Pharmacy

10c per copy

A New Name, but an Old Tradition
CATHERINE SPALDING COLLEGE
formerly Nazareth College
851 South Fourth Street
Louisville, Kentucky
Founded 1920
A fully accredited, four year, liberal arts college conducted by the Sisters of Charity of Nazareth
Bachelor of Arts and Bachelor of Science programs
Master's programs in Education and Library Science.
SPRING SESSION BEGINS FEBRUARY 4
REGISTRATION:
For Evening and Saturday Students:
January 30 - 8:30 a.m.-5:15 p.m.
Entrance Examination for New Undergraduate Students:
January 30 - 1:00-3:00 p m .or
February 1 - 6:00-8:00 p.m.
For Complete information,
call 587-6087

GOV. EDWARD T. BREATHITT has proclaimed the week of January 25 as "Farm Bureau Week in Kentucky." Shown here is Commissioner of Agriculture Wendell P. Butler second from right, presenting the proclamation to Farm Bureau President Jack Welch, Owenton. Looking on are John W. Koon, left, executive secretary, Kentucky Farm Bureau Federation, and E. M. Logsdon, organization director of the KFBF.

"Farm-City Week"

Gov. Edward T. Breathitt has declared the week of January 25-30 as "Farm Bureau Week" in Kentucky.

The Kentucky Farm Bureau Federation will officially launch its 1965 membership campaign during this week.

In his proclamation, Governor Breathitt pointed out that agriculture is the number one industry in Kentucky producing more total income and employing more people than any other.

He also referred to Farm Bureau as an organization with more than 75,000 rural and farm families in Kentucky voluntarily joined together for the purpose of speaking and acting for themselves through organized effort.

The proclamation refers to Farm Bureau as an organization that has gained wide public acceptance and reputation as the "Voice of Agriculture" in Kentucky.

Jack Welch, president, Owenton, says that the individual farmer can no longer stand alone. "We must face our problems together, as a united organization of farmers. There is little hope that we can solve our problems individually," he says.

Last year, Farm Bureau ended its membership campaign with 75,345 family members, an increase of 1,322 over 1963. This is the third year in succession that the increase has exceeded 1,000.

ATTENTION FARMERS
$2 to $5 cash paid for fresh dead horses and cows. $2 to $12 paid for old crippled and down horses and cows; suitable for nink and dog food. Please call immediately. Pick-uo service day and night.
PHONE CHERRY 1-8669 — Reverse Charges
LEE DOG FOOD COMPANY

FIRE AND EXTENDED COVERAGE INCREASED
Protection At Cost Since 1874
Higher limits of coverage on houses and barns now available.
American Mutual Fire Insurance Co.
3006 SOUTH PRESTON LOUISVILLE 17, KY.
J. L. Rosenberger, Appraiser - ME 4-4747

Stanford Memorial Scholarships set up

The Kentucky Farm Bureau Mutual Insurance Company will again this year offer two $1,000 college scholarships to outstanding young people from Kentucky Farm Bureau farm families. Last year was the first time the insurance company offered these two scholarships. The two will be known this year as the J. E. Stanford Memorial Scholarships.

In addition, Winn-Dixie Stores, Inc., and the Kentucky Farm Bureau Federation will award two $1,000 scholarships to Farm Bureau young people. This program is in its 13th consecutive year.

The four winners--two Kentucky boys and two Kentucky girls--will each receive $250 a year for four years to be used toward expenses at the college of their choice.

Applications for each of the four scholarships must be made by June 30, 1965. An announcement of the winners will be made on or before August 1, 1965.

Each applicant must have completed high school work by July 1, 1965 and must have completed the work in the same year as the application is submitted. Applicants must be nominated by the county FB president, young people's committee or scholarship committee appointed by the FB president.

To qualify for the J. E. Stanford Memorial scholarships, applicants must be members of families having KFB insurance.

The judging of applicants in each scholarship award will include the following:

Scholastic ability, extracurricular activities, leadership qualities, letters of recommendation, 4-H FFA and FHA activities, essay on "Why I Want To Go To College," neatness, need, sincerity and other supplementary evidence. Judging in the KFB insurance scholarship will emphasize need.

Recipients must enter college as a beginning freshman not later than the fall semester 1965 unless serious illness or injury prevents their doing so. In such case, recipients must enter college by the spring semester of 1966, or the award will go to the first alternate.

After the recipient accepts the award and enters college, dropping out of school, except for serious illness or injury, will cause the recipient to lose the award. In this case, the remaining part of the award will go to the first alternate.

Last year's scholarship program (four $1,000 scholarships) drew applications from 108 young people. Under the program, 25 scholarships have been awarded in the past 12 years.

Winners of the two Farm Bureau-Winn Dixie scholarships last year were Miss Carolyn Jane Heppler, Stanley, and Michael Wayne Keeney, West Somerset.

The two insurance scholarship winners last year were Miss Linda Kinser, Brownsville, and William Warren Mallory, Cynthiana.

WEEKLY REVIEW from BOURBON STOCK YARDS

Supplied by Federal-State Market Service, Agricultural Marketing Service

For week ending January 15, 1965

Cattle - Receipts, 5,000; last week, 5,000; year ago, 3,700. Receipts mostly slaughter steers and heifers, around 30 per cent cows, 15 per cent feeders. Compared close last week, slaughter steers and heifers steady, cows steady to 50 cents lower, bulls steady, feeders fully steady.

Slaughter - Good steers 900-1,100 pounds, $21-23; choice, $23-24; load high choice, $24.50; standard, $18-20. Good heifers, $19.50-21.50; choice, $21.50-23; utility and standard, $15-19. Cutter and utility cows, $11-13; commercial, $13-14; canner, $9-11.50. Utility and commercial bulls, $16-17.50.

Feeders - Choice steers 600-800 pounds, $17-20; good, $15-18; standard, $13-16; utility, $10-13. Choice 400-550 pounds, $19-22.50. Choice heifers 400-550 pounds, $15-18.50; good, $14-16; standard, $12-14; utility, $8 to $13.

Calves - Receipts, 1,400; last week, 1,700; year ago, 700. Compared close last week, vealers strong to $2 higher. Choice, $31-36; good, $29-33; standard, $22-32; utility, $14-23. Good and choice slaughter calves, $17-23; utility and standard, $12-17.

Sheep - Receipts, 600; last week, 300; year ago, 300. Compared close last week, slaughter lambs fully steady, ewes steady. Choice wooled slaughter lambs 80-100 pounds, $21-22.50; good, $18-20; utility, $14-16. Utility and good slaughter ewes, $5.50.

Hogs - Receipts 6,600; last week, 7,100; year ago, 6,900. Receipts mostly mixed grade butchers 200-260 pounds, sows about 7 per cent. Compared close last week, barrows and gilts steady, sows 25 to 50 cents higher.

Late sales mixed U. S. 1, 2 and 3 barrows and gilts 190-235 pounds, $16.50-17, mostly $16.75; 1-2, $17.25; few 1, $17.50; 2 and 3 230-270 pounds, $16-16.50; U. S. 2 and 3 sows 400-600 pounds, $12.75-13.50.

Jefferson County pork producers delivered meat type hogs to the Bourbon Stock Yards last week that were graded U. S. No. 1 in quality and sold for $17 per hundredweight.

N. E. Dick, Prospect, delivered 30 shoates that went over the scales at 216 pounds each and brought 17 cents per pound.

G. A. Stivers, Jeffersontown, received the same amount for his 221 pounders.

Oxmoor Farm, Shelbyville Road near St. Matthews, hit the $17 market with 12 head that averaged 222 pounds each.

Albert Albright brought a big load of 54 butchers that weighed 250 pounds each. They went to the packers for $41.25 a head.

Rites held for Albert Shacklette, retired contractor

Funeral services for Albert Abram Shacklette, a retired Jeffersontown well contractor, were held at 2 p.m. Tuesday in the Foreman Funeral Home. Interment was in Resthaven Memorial Park.

Mr. Shacklette, 70, died at 5:15 a.m. last Saturday in his home, 10611 Fairview Ave.

Surviving are a son, John A. Shacklette; a daughter, Mrs. Alzenia Argabright; two brothers, Dr. W. R. Shacklette and Patch W. Shacklette; two sisters, Mrs. Cora Richardson and Mrs. Nell Brown, and three grandchildren, David Wayne, Jeffery William and Kimberly Marie Shacklette.

To ask wisdom of God, is the beginning of wisdom.

the best recipe for folks newly moved to JEFFERSONTOWN
Take one phone call (or coupon below), add hostess with baskets of gifts and information about the city, stir in genuine hospitality, and you'll have a generous and delightful welcome. Just phone
Welcome Wagon International
PHONE 585-3636 or 267-110
WELCOME NEWCOMERS!
Use this coupon to let us know you're here.
Name____
Address____
City____
☐ Please have the Welcome Wagon Hostess call on me
☐ I would like to subscribe to the the jeffersonian
☐ I already subscribe to the the jeffersonia..
Fill out coupon and mail to Circulation Dept..

Farmers . . .

Preserve And Protect Your Own Market Place

For 57years, The Jeffersonian has been the one Jefferson County newspaper read in almost every farm home. It has always been the one newspaper Jefferson County farmers have depended upon for RESULTS for their own advertising of auctions, stock sales, grain, pastures, hay, implements, acreage, rental property, livestock, and far.n equipment of all kinds.

Your subscription to THE JEFFERSONIAN Pays You Three Ways:

1. It makes your market for you to buy, sell, and trade your products, equipment, and services with other farmers.

2. It gives you a weekly Farm Page of news and features specially written and edited for the vital information you need to operate your business, in addition to other news of general interest.

3. It costs you only three dollars a year (2 for $5.00 - 3 for $7.00) - even less if you renew through The Jefferson County Farm Bureau.

THE JEFFERSONIAN is the Only Weekly Newspaper in Jefferson County that makes a special effort Every Week to help you Preserve and Protect the Local Farm Market.

You and your whole family will enjoy reading The Jeffersonian and you'll profit from its news and advertising!

Fill Out This Coupon and mail to P.O. Box 38, Jeffersontown, Ky. or Phone

267-7414

PLEASE RENEW MY JEFFERSONIAN SUBSCRIPTION TO PROTECT MY MARKET --
____ BILL ME ____ CHECK ENCLOSED
NAME____
ADDRESS____
CITY____

Churches in the eastern section of Jefferson County are invited to submit schedules for publication on this page.

CATERING SERVICE
INCLUDING PUNCH BOWL AND SERVING CUPS
ENTIRE LINE OF BAKERY GOODS
OPEN SUNDAYS
JOE HEITZMAN BAKERY
EASTLAND SHOPPING CENTER
Watterson Tr. & Bardstown Rd.

JOSEPH LANG FURNITURE
EASTLAND SHOPPING CENTER
WATTERSON TRAIL AND BARDSTOWN RD.

INSURANCE
HOME
AUTO
BUSINESS
FRANK GRAY INSURANCE AGENCY
9400 GALENE
267-7228

24 BRUNSWICK LANES
SNACK BAR
COCKTAIL LOUNGE
PRO SHOP
NURSERY
BILLIARDS
J-TOWN LANES
J-TOWN CENTER
267-7411

CHICKEN DINNER 59c
Red Barn
GOLDSMITH LANE AT BARDSTOWN ROAD

"YOUR DRUGGIST"
WM. T. NEWKIRK
WATTERSON TRAIL & TAYLORSVILLE RD.
267-6616

WIEHE PHARMACY
10116 Taylorsville Rd.
DELIVERY SERVICE
267-5109

REAL ESTATE
INSURANCE
Kennedy Realty Co.
2152 OLD SHEPHERDSVILLE RD.
454-4072

ONLY US CHOICE MEATS
FANCY FRUITS AND VEGETABLES
COMPLETE LINE OF GROCERIES
FERN CREEK MEAT MARKET
6125 BARDSTOWN RD.
239-8363

Joe Brown Ford INC.
HOUSE OF SERVICE
4120 Shelbyville Rd.
895-4251

16 AMF AUTOMATIC PINSPOTTERS -
AIR CONDITIONING
SNACK BAR
Hikes Point Lanes
HIKES LANE AT TAYLORSVILLE RD.
EDW. R. TORSTRICT-OWNER
458-2565

ATTEND THE CHURCH OF YOUR CHOICE
COMPLIMENTS OF
J—TOWN GATEWAY

Hospital Beds
Vaporizers
Wheel Chairs
OTTO'S FERNMORE PHARMACY
6101 Bardstown Rd.
239-3226
Free Delivery

Ceramic Studio
Polly's Play House
See Our New Location
267-7742
9806 TAYLORSVILLE RD.
HARTUNG ELECTRIC
267-6682

Farmer's Furniture Mart
239-5473
Fern Creek

NOLTE FLOWERS
DELIVERS
To J-Town - Fern Creek Areas
1512 BARDSTOWN RD.
451-4040

CHURCH SERVICES

APOSTOLIC

EAST LOUISVILLE CHURCH OF JESUS CHRIST
Thomas Lane off Old Six Mile Lane
Edgar Tetrick. . . . . Pastor
Sunday School. . . . . 10:00 A.M.
Worship Service. . . . . 7:45 P.M.
Tues., Thurs., Sat., Eve. Worship. . 7:45 P.M.

BAPTIST CHURCHES

CEDAR CREEK BATPIST CHURCH
7709 Bardstown Road
William D. Martin. . . . . . . Pastor
S. S. . . . . 9:30 A.M.
Worship. . . . . 10:45 A.M.
Eve. Worship. . . . . 7:45 P.M.
Training Union. . . . . 6:30 P.M.

DAVIS MEMORIAL BAPTIST CHURCH
9515 Hurstbourne Lane
Phillip G. Carpenter, Jr. . . . . Pastor
S. S. . . . . 9:30 A.M.
Worship. . . . . 10:45 A.M.
Eve. Worship. . . . . 7:45 P.M.
NURSERY

FERN CREEK BAPTIST CHURCH
5920 Bardstown Road
William D. Sanders. . . . . . . Pastor
S. S. . . . . 9:30 A.M.
Worship. . . . . 10:45 A.M.
BTU. . . . . 6:30 P.M.
Eve. Worship. . . . . 7:30 P.M.
NURSERY

FIRST BAPTIST CHURCH OF JEFFERSONTOWN
10600 Watterson Trail
Rev. Thurmond Coleman. . . . . . Pastor
S. S. . . . . 9:30 A.M.
Worship. . . . . 11:00 A.M.
BTU. . . . . 6:30 P.M.

FIRST BAPTIST CHURCH OF JEFFERSONTOWN
10011 Taylorsville Road
Rev. Edward Straney. . . . . . . Pastor
S. S. . . . . 9:30 A.M.
Worship. . . . . 10:45 A.M.
Eve. Worship. . . . . 7:30 P.M.
Training Union. . . . . 6:15 P.M.
NURSERY

FRIENDSHIP BAPTIST CHURCH
10515 Watterson Trail
Rev. Ralph Wade. . . . . Pastor
S. S. . . . . 9:45 A.M.
Worship. . . . . 10:50 A.M.
Jr. Worship. . . . . 9:45 A.M.
Evening Worship. . . . 7:00 P.M.

HOPEWELL BAPTIST CHURCH
4305 Hopewell Road
Rev. Charles T. Saylor Pastor
Sunday School. . . . . 10:00 A.M.
Worship. . . . . 11:00 A.M.
Evening Worship. . . . . 7:30 P.M.
Training Union. . . . . 6:30 P.M.
NURSERY

THIXTON LANE BAPTIST CHURCH
Thixton Lane
Rev. Jesse C. Kennon Pastor
S. S. . . . . 9:30 A.M.
Worship. . . . . 10:30 A.M.
BTU. . . . . 6:00 P.M.
Worship. . . . . 7:00 P.M.
Wed. . . . . 7:00 P.M.

CATHOLIC CHURCHES

ST. EDWARD
9610 Sue Helen Dr.
Rev. F. X. Laemmle. . . . . Pastor
Sunday Masses:
6:00 7:30 9:00 10:30 12:00

ST. GABRIEL THE ARCHANGEL
8409 Hudson Lane
Rev. James Emrich. . . . . . Pastor
Sunday Masses:
6:00 7:30 9:00 10:15 11:30

ST. BERNARD
7501 Tangelo Drive
Rev. J. B. Glick. . . . . . Pastor
Sunday Masses:
6:30 8:00 10:00 11:30

ST. BARTHOLOMEW
2041 Buechel Bank Road
Rev. Bartholomew Beruatto. . . Pastor
Sunday Masses:
5:30 7:30 9:30 11:30

ST. BARNABAS
3050 Hikes Lane
Rev. Donald Gallagher. . . . . Pastor
Sunday Masses:
6:00 7:00 8:00 9:00 10:10 11:20 12:30

CHRISTIAN CHURCHES

JEFFERSONTOWN CHRISTIAN CHURCH
10701 New Taylorsville Road
Rev. Herbert L. Drane. . . . . Pastor
S. S. . . . . 10:00 A.M.
Worship. . . . . 11:00 A.M.
Hymn Sing. . . .Last Sunday of the month 7:30 P.M.

NEWBURG CHRISTIAN CHURCH
5225 Poplar Level Road
Rev. Wm. H. Corley. . . . Pastor
S. S. . . . . 9:00 A.M.
Worship. . . . . 8:30 A.M.
Worship. . . . . 10:30 A.M.

Southeast Christian Church
2601 Hikes Lane
Rev. Joe Rex Kern Pastor
Sunday School. . . . . 9:00 A.M.
Worship. . . . . 10:00 A.M.
Evening Worship. . . . . 7:00 P.M.
Wednesday Evening. . . . . 7:00 P.M.

CHURCH OF CHRIST

CEDAR SPRINGS CHURCH OF CHRIST
11902 Seatonville Road
Tom Loveless. . . . . . Minister
S. S. . . . . 10:00 A.M.
Worship. . . . . 11:00 A.M.
Eveing Worship. . . . . 7:00 P.M.
Wed. Worship. . . . . . . 7:00 P.M.

JEFFERSONTOWN CHURCH OF CHRIST
10609 Watterson Trail
John Pound, Jr. . . . . . Minister
Sunday School. . . . . 9:45 A.M.
Worship. . . . . 10:45 A.M.
Evening Worship. . . . . 7:00 P.M.
Wednesday Worship. . . . . . 7:00 P.M.

EPISCOPAL CHURCHES

GRACE EPISCOPAL CHURCH
3319 Bardstown Road
Rev. John S. Letherman - Rector
Sunday Mass 8:00 A.M.
Church School 9:00 A.M.
Sunday Mass 10:00 A.M.
NURSERY

ST. ALBAN'S EPISCOPAL CHURCH
Beulah Church Road
Rev. Lester Gross-Vicar
Morning Prayer, Sermon and Church School
(Family Service) (Holy Communion 2nd Sunday)
9:30 A.M.
Holy Communion and Sermon
(Morning Prayer 2nd. and 4th. Sunday) 11:00 A.M.

ST. PAUL'S EPISCOPAL CHURCH
4700 Lowe Road
Rev. William B. Gentleman
8:00 Holy Communion
9:00 Family Service & Sunday School
11:00 Morning prayer and sermon

JEWISH

ANSHEI SFARD CONGREGATION
3700 Dutchman's Lane
Rabbi Solomon Roodman
Service 6:45 A.M. Daily- Mon. thru Fri.
Evening Service Sundown
Saturday Service 9:00 A.M.

KENESETH ISRAEL SYNAGOGUE
2531 Taylorsville Road
Rabbi Milton H. Polin
Morning service 7 daily - Mon. thru Fri.
All Evening Services Sundown
Saturday Service 8:30 A.M.

LUTHERAN CHURCHES

CHRIST EVANGELICAL LUTHERAN CHURCH
9212 Taylorsville Road
Rev. Thomas BeMiller Pastor
S. S. . . . . 9:45 A.M.
Worship. . . . . 8:30 A.M.
Worship. . . . . 11:00 A.M.

ST. STEPHEN LUTHERAN CHURCH
Rev. Albert F. Nyland. . . . . Pastor
S. S. . . . . 9:30 A.M.
Worship. . . . . 10:45 A.M.
5903 Bardstown Road

METHODIST CHURCHES

BUECHEL METHODIST CHURCH
2817 Hikes Lane
Rev. Wm. H. Poore. . . . . Pastor
S. S. . . . . . . 9:45 A.M.
Worship. . . . . . 8:30 A.M.
Worship. . . . . 11:00 A.M.
NURSERY

METHODIST CHURCH OF JEFFERSONTOWN
10219 Taylorsville Road
Rev. Richard Ramsey Pastor
S. S. . . . . 9:30 A.M.
Worship. . . . . . . 10:50 A.M.
Evening Worship. . . . . 7:00 P.M.

MISSIONARY CHURCHES

CALVERY MISSIONARY CHURCH
9613 Old Six Mile Lane
Rev. Vernon Blue Pastor
S. S. . . . . 9:45 A.M.
Worship. . . . . 10:45 A.M.
Evening Worship. . . 6:00 & 7:00 P.M.
Wed. Worship. . . . . . 7:00 P.M.

PRESBYTERIAN CHURCHES

BEULAH PRESBYTERIAN CHURCH
6704 Bardstown Road
Rev. Carl E. Mills Pastor
S. S. . . . . 9:15 A.M.
Worship. . . . . 8:00 A.M.
Worship. . . . . 10:30 A.M.

BUECHEL PRESBYTERIAN CHURCH
4032 Bardstown Road
Rev. Joe T. Sudduth Pastor
S. S. . . . . 9:30 A.M.
Worship. . . . . . 10:45 A.M.

HOPEWELL PRESBYTERIAN CHURCH
Hopewell Road
Rev. Donald R. Hopkins Pastor
Sunday School. . . . . 10:00 A.M.
Worship. . . . . 11:00 A.M.

JEFFERSONTOWN PRESBYTERIAN CHURCH
10411 Taylorsville Road
Rev. M. R. Costanzo Pastor
S. S. . . . . 9:30 A.M.
Worship. . . . . 11:00 A.M.
NURSERY

UNITED CHURCH OF CHRIST

ST. ANDREW UNITED CHURCH OF CHRIST
2608 Browns Lane
Rev. Gilbert F. Bumb Pastor
Sunday School. . . . . 9:15 A.M.
Family Worship. . . . . 10:30 A.M.

Take your child to church— don't send him!

Building plans OK'd for church

With the arrival of the new year, the Southeast Christian Church, 2601 Hikes Lane, is going forward with erecting its first unit of a master plan during 1965.

The building is to be financed with a $135,000 bond issue that was approved by the congregation December 13, 1964. A contract between a bonding company and the church's board of trustees was signed five days later.

Architects have been employed to formulate the master plan and to design the first unit. Garland Hedgspeth is chairman of the church building committee.

In addition to the proposed building activities, the congregation has approved the following to serve on the church board for 1965:

Ralph King, H. W. Dabney, Victor Maxey, Albert Mueller, John Newman, Russell Baldwin, B. W. Brumagen, John Cunningham, Roger Harrinton, Eugene McBee, John McGee, James Neat, Richard O'Dell, Bill Sharpnack, Don Waddell and Jennings Wallace.

Earlier in January, John Newman and Roger Harrington were ordained as elder and deacon, respectively.

Plans for home to be unveiled

The Rev. Jack T. Goodykoontz, executive director of the Presbyterian Home for Senior Citizens to be erected soon at Bardstown and Buechel Bank Roads, will address the Men of the Church at Beulah Presbyterian Church, Fern Creek, Wednesday, January 27.

Information concerning progress of the home will be revealed by the Rev. Mr. Goodykootz. The meeting is to start with dinner at 6:30 Reservations may be made by calling C. R. Flowers at 239-7667.

Receives awards

The Air Medal and Combat Infantry Badge have been awarded to Army Capt. Ben Hord, III, for his service as military adviser to Vietamese troops.

Captain Hord, son of Mr. and Mrs. Ben Hord, Jr., 1800 Addington Avenue, has been in Viet Nam since March and is scheduled to return to the U. S. in early spring.

He is a graduate of Louisville Male High School and Eastern Kentucky State Co-lege.

Member of pioneer Hikes Point family taken by death; rites scheduled

Miss Julia R. Hunsinger, member of a pioneer Jefferson County family, died at 3 p.m. Monday in her home, 2834 Hikes Lane. She was in her 75th year.

Miss Hunsinger, daughter of the late Lena Hikes and Charles E. Hunsinger, had lived her entire life in the family home on Hikes Lane that was built by her great-great-grandfather, George Hikes.

The Hikes family came to Jefferson County from Pennsylvania in 1790 and descendants have lived and farmed in the Hikes Point area since that time.

Miss Hunsinger was graduated from the old Louisville Girls High School in 1908 and was active in church and community affairs. She had been a member of the Jeffersontown Current Events Club 45 years.

Surviving are two brothers, Charles F. and Claude H. Hunsinger; three nieces, Mrs. John L. Weeks, Houston, Tex., Mrs. Walter Lacy, Fort Worth and Mrs. Charles E. Stephens, Jeffersontown, and seven great-nephews.

Funeral services were arranged for 11 a.m. this Thursday at Pearson's on Breckinridge Lane with burial in Cave Hill Cemetery.

Mr. and Mrs. Gresson Pugh, of Mamaroneck, N. J., were the guests of Mr. and Mrs. B. M. Rivers, Jr., last week end. The Pugh's, Mrs. William B. Gentleman's brother and wife, were here to attend the wedding of the Gentleman's daughter, Sarah, to Monte Jackson Tiller, which was last Saturday at St. Paul Episcopal Church.

Doris Jean Westerman and Roger Lee Colton will be married at St. Barnabas Church, on Hikes Lane, Saturday, Jan. 23 at 11 a.m.

Youth week will be celebrated by young folks of all demoninations Jan. 31-Feb. 7.

St. Paul Players, of St. Paul Methodist Church, will be responsible for a dramatic presentation at a citywide rally Feb. 7 at 6:30 p.m. at the First Christian Church. At St. Andrew United Church of Christ, on Browns Ln., the Eager Beavers and Senior Youth Groups will take part in the morning service Jan. 31 and a joint program by the two groups is planned in the evening.

Snow caused the annual meeting of the Louisville City Union of The King's Daughters and Sons scheduled for last Monday to be postponed. It will be held Monday, Jan. 25, at the First Lutheran Church, Preston and Broadway. Supper will be served at 6 p.m. The business session in charge of Miss Grace Dillman, starts at 7 p.m. There will be yearly reports, a memorial service and election of officers. All King's Daughters in J'town area are urged to make reservations with their Circle Leaders at once.

Dr. William H. Gillespie, 4409 Lincoln Rd., is the new president of the Louisville Society of Medicine.

Ben Roth, of Birmingham, Ala., who was here to attend the Bas Mitzvah and reception in honor of his great-niece, Anne Frances Masler, daughter of the Arthur Masler's, held at Adath Jeshuran Synagogue last Friday, got in on some of the festivities at the 75th Anniversary of the Jewish Community Center. Ben was active at the Center in the early days of the YMHA. He left here to become director of the YMHA in Birmingham.

Gentleman - Jackson

Sarah Cresson Gentleman and Monte Jackson Tiller were married Saturday, Jan. 16, at 4:30 p.m. in St. Paul Episcopal Church. Sarah is the daughter of the Rev. William B. Gentleman, rector of St. Paul's, and Mrs. Gentleman. They were married by her father. Monte is the son of Mr. and Mrs. Armond A. Tiller.

Showers were given for the bride by Mrs. Cleve Alexander, Karen Pugh, of Vanceburg, Dana Peck, Lexington, Mrs. Steven Meeks, Mrs. James Price of Lexington. The bridesmaids luncheon was given by Mrs. C. Gresham Marmion, last Friday, and that night the rehearsal dinner was given by Mr. and Mrs. Armond A. Tiller, the bridegroom's parents.

After the reception, in St. Paul's Social Hall, the young couple left on a wedding trip to Florida. They have taken an apartment in the Highlands.

An art exhibit "Invention and Tradition in Contemporary Sculpture" will be displayed in the Bellarmine College Art Lounge through Jan. 28. The exhibit, sponsored by the Coordinate Affairs Program of Bellarmine and Ursuline Colleges, is from the San Francisco Art Institute. It is free and open to the public Monday through Friday, 8 a.m. till 9:30 p.m., and Friday, Saturday and Sunday from noon till 5 p.m.

Members of the Meadow Heights Woman's Club Welfare Committee will tour the General Hospital Jan. 26, beginning at 8:45 a.m.

Jose Blanco will be the guest speaker Jan. 24 at 6:30 p.m. for the session of the School of Missions being held at St. Mark Methodist Church. Judith Cook will be the speaker Jan. 31. On Feb. 7 St. Mark's pastor, the Rev. Walter Jones, will begin a series of discussions on the book "Major Methodist Beliefs" each Sunday evening for eight weeks.

Tragedy again has hit the John E. Moline family.

Mrs. John E. Moline, wife of the late St. Regis bus driver, died Friday morning in Kentucky Baptist Hospital after co lapsing January 5 of a heart attack.

She became ill the day before her husband's funeral and was unable to attend the services. Mr. Moline died Jan. 3. He had been a driver for the Blue Motor Coach Lines about 20 years.

BTU rally

The regular rally of the Southeastern Group of the Long Run Baptist Training Union will be held at 7:30 p.m. Monday, January 25, at King's Church, Miss Dorothy Pound, secretary, announced. Members of Hopewell Church are preparing the program.

damaged page(s)
filmed as received

Jeffersontown Jaycee Week January 17-23

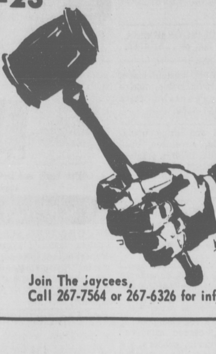

A SALUTE TO YOUNG MEN OF ACTION IN THE JEFFERSONTOWN COMMUNITY

Join The Jaycees,
Call 267-7564 or 267-6326 for information

Bob Pfalzer

Voted the Jaycees "Outstanding Young Man of the Jeffersontown Community," he has earned a proud spot with our communities' civic leaders. Bob is manager of Kroger's Gardiner Lane Store and is one of our fine City Councilmen. He lives at 2401 Ballad Blvd., with his wife JoAnn and four children. He has been active on the Mile of Dimes; is on the Board of Directors of the Kroger Mutual Employees Benefit Association; is chairman of the City's Residential Development and Annexation Committees. He is currently Chairman of the Proposed City Masterplan Committee. Bob is 33.

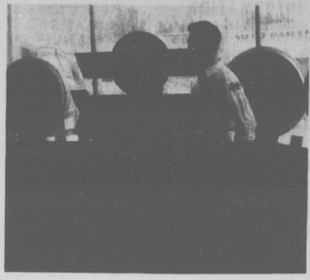

Bill Skidmore

This 25 year old Jaycee is one of the more active members of his club. Bill, with his wife Grace, have three children and reside in Louisville. He is manager of the Big O Tire Store in Jeffersontown, a leading new and recap tire dealer. Also, Big O can service your cars, balancing, tuning and siping needs, and on budget terms. Bill is Chairman of the Jaycee's Visitation Committee and worked on several other projects. He is also a member of the local Order of the Moose. One more reason why the Jaycee's have been a successful organization.

Bob Barstow

Residing at 9504 Sue Helen Drive, Bob and his wife Alice are no strangers to the community. Bob started working here over five years ago, and just recently purchased the J'town Texaco Station at Watterson Trail and Taylorsville Road. He has worked on the Mile of Dimes and Candy Sale Committes. He is also a member of the Moose Lodge. Bob's station specializes in undercoating, along with lubrications, tune-ups, and Firestone Tires. He gives Top Value Stamps on all purchases. Bob is 27 and has two daughters.

Nelson Joslin

After more than two years away from J'town, Nelson Joslin has returned to open and manage the Barber's Executive, at 9907 Taylorsville Rd., in the Snyder Professional Building. Nelson formerly owned a shop on Watterson Trail. He lives with his wife, Joan, and 3 daughters at 3509 Tucker Station Rd. He is outstanding Chairman of all Youth Activities and chairman of the Social Committee. One of his duties was the Children's Christmas Party. Remember Barber's Executive, "Created for the Man who Wants the Best."

Paul Lichtefeld

Paul is the Jaycees newly elected External Vice President. At 23, he is past Director, chairman of the Little League Umpires Program of the Jaycees and chairman of the Christmas Awards Committee. With his wife, Jane, and one boy, they reside at 9721 Sue Helen Drive. Paul is in the family's construction business, (Fred Lichtefeld & Sons Construction Co.), specializing in remodeling, additions, steel buildings and trusses. As external vice-president, Paul is responsible for all outside activities of the club.

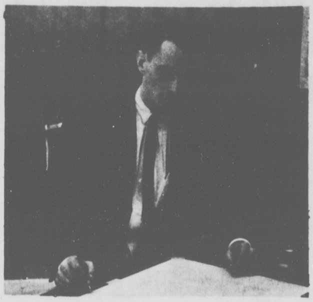

Wendell Holmes

Outstanding young men are easy to find in the Jaycees, as examples like Wendell. He is Drafting Instructor at the Area Vocational Technical School, a resident of the community, a graduate of Greenville, Ky., High School and attended Miami University. At 28, he is chairman of the Education and Program Committees, and was assistant chairman of the Children's Christmas Party. Wendell is one of many members earning his "SPOKE" Award, overall recognition of committee work, attendance and participation.

Bill Rogers

Being a Field Representative for the Creasey Company (Wholesale Grocers) might find Bill doing anything from bagging groceries to selling the latest food items to one of Creasey's retail outlets. Being a Jaycee also requires the "wearing of many hats." Bill and wife Catherine live at 9313 Sue Helen Drive, and have one boy and girl. Bill, 27, has worked on many Jaycee committees, most recent being the Cake Sale and Mile of Dimes. The Creasey Company supplies Gateway, Key and Little Giant Food Stores. This week, over 5,300 Jaycees celebrate their birthdays!

Jim Marchal

One of the community's busiest young men is the Jaycee's founder and charter President. Jim also is a representative to the State Board of Directors; publicity chairman for the past J'town Fair; Jaycee representative to the Community Center; and Chairman of the Center's By-Law Reorganization. He and his wife Joan have three children. Jim, 26, is a retail advertising representative for the Courier-Journal & Louisville Times. He has been the spearhead of the Jaycee's in their first year, leading them to be one of the top 5 clubs in the state. He resides at 9713 Galene.

Jaycee Projects Completed In The First Eleven Months Of The Organization

Community Center Reorganization and Clean-up
Co-Sponsored the J'town Fair
Christmas Party for 350 J'town Children
Shoes purchased for local needy children
Mile of Dimes for Handicapped Children
Assisted in the U. S. Mail Census
Presented Christmas Decorations Awards
Nominated Outstanding Young Mens Awards
Conducted Community Survey
Won State Community Development Award
Now rated one of top five Jaycee clubs in state

"Steve" Stevens

The responsibility for the club's internal workings lies on this man's shoulders. Steve, 28, is the Internal Vice-President and former Director, is chairman of the Membership and Cake Sale Committees. Married, Steve and his wife, Lorine, live with their four children at 9410 Galene Drive. He is a Prudential Insurance agent, Graduate Life Underwriter. He is just one of the many young men of action of the community; serving the insurance needs of his customers and serving the civic needs of his community.

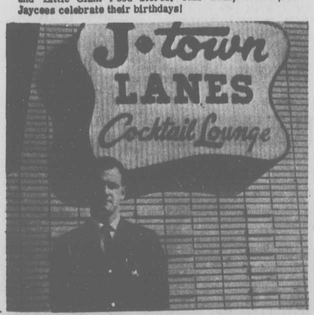

Lou Snipp

Lou is General Manager of Harmony-J'town Lane, located in the J'town Shopping Center. He is chairman of the Sports and Recreation Committee, married to Doris, with three children. He is also a member of the Jeffersontown Optimists Club and Chamber of Commerce. He resides at 2501 Swing Drive. Martin Miller of Louisville, has just recently joined Mr. Snipp as Assistant Manager. He is also a new member of the Jaycees, is married to Jane, with two children. Although he has not "gotten his feet wet" in Jaycee activities, he hopes to be of help soon. He is 23. Martin's picture not available.

Donnie Neal

A member of the Jaycees, the Optimists Club and the Chamber of Commerce is this 28 year old service station operator. Donnie lives at 2511 Harmony Road, with his wife Maxine and three children. He was a member of the "Outstanding Young Man" Committee and has participated on other projects. He is a partner, with Bill Daily, in the Jeffersontown D-X Service Station at 9514 Taylorsville Road, offering fine D-X products, automotive mechanical service, 24 hour road service and a wide range of auto parts. Another young leader of our community!

Herb Puckett

Like Herb, most Jaycees are married, responsible young men of their community. A resident of 9612 Camile Road, he and his wife Helen have one girl. He is a member of the Volunteer Fire Department and works with his father, Clarence at Puckett's Esso Service Station opposite the J'town Center. They specialize in tune-ups, brake work and tire sales. "We give King Korn Stamps." The National Jaycee movement started in 1920, when Henry Giessenbier saw a need for a young men's civic group and organized the first chapter. Since then, the Jaycee world has grown to all "free" countries.

David Schansberg

Civic work is just one part of this man's daily work, working as General Manager of the Jeffersonian and its publishing company. Dave, 25, has served J'town for six years, is Vice President and Secretary of the Senior Chamber of Commerce and a member of the Jaycees. Through his newspaper duties, he has been active in promoting Jaycee events and activities since the club was organized. With his wife, "Sandy," Dave, is a resident of 3608 Lisa Lane. The Jeffersonian publishes, each week, the current news and features of interest to Jeffersonian area readers.

CLASSIFIED INFORMATION

All classified ads appear the same week in two papers, The Voice of St. Matthews and The Jeffersonian at no additional cost.

DEADLINES

Regular Section Mondays--5 p.m.
Too Late to Classify--Tuesdays at 12 Noon.

RATES

Straight Classified: CASH 5¢ per word, 50¢ minimum. CHARGE--10¢ per word, $1.00 minimum. All ads taken by phone are Charge ads. Phone numbers count as one word.

Classified Display: $1.90 per column inch. Lower rates on contract upon request.

PHONE
The Voice
895-5436
Jeffersonian
267-7414

NOTICES

PARTY-ING!
Use our party rooms for social and business meetings, dinners, luncheons, rehearsals, large or small groups-cocktails, buffet, or complete dinners. Call Jack O'Leary, Evergreen Inn, 245-0216

VALLEY FINANCE
J-town Center
LOANS $25 to $800
Quick, Confidential Service
George Osborne, Manager
Phone 267-7477

AS A SERVICE to our readers, "FOUND" ads will be accepted FREE OF CHARGE for one-week. If you have found something and wish to locate the owner, call 895-5436 or 267-7414.

V X 6 IS your best insurance for car batteries. Edom 12504 Rehl Rd., Rt. 2, Jeffersontown.

VALENTINE Special. Make your gift a portrait. Made in your home. One 8 x 10 $3.00. Each additional person 50¢. Call 451-5397. Family Photographer.

FOUND - Cat young black male, needs home. 895-1571 after 6.

LOST gold watch with bracelet Saturday, Breckinridge Ln. Walking from A. P. Store given lift by lady and man to 3907 Gilman. 895-6394.

RUG Cleaning sale, and wall to wall carpet, 2 for the price of 1. SWISS CLEANERS, 109 Fairmeade. 895-4561.

WILL the person that picked up a red and white Beagle last October, please return him to Pope Lick and Rehl Road area now that Hunting season is over. Anyone with information call 245-5598.

LOST - Ladies yellow gold Hamilton watch. Fleischers (The Mall). EM 3-2029.

SERVICES

Landscaping - Lawn Service
Planting & Transplanting
Evergreens - Shrubs
Trimming - Spraying
FREE ESTIMATES
E. W. ZOLL
Days 245-5817 Nights 897-2140

INCOME tax returns. Pick up and delivery St. Matthews-Middletown East End Bookkeeping and Tax Service. 245-8790.

LADIES - Have something that doesn't fit; sewing and alterations. Call 459-3791.

ALTERATIONS, expert service, pants tapered a specialty, Jean 895-2237.

LIGHT hauling, basement and attic cleaned, rubbish removed. 267-4076.

WILL care for 2 elderly ladies, private home and Doctors references, $100 month-245-8732.

INCOME taxes filed. Short - Long Form. Also business bookkeeping service. Also Notary. Mrs. Robert Hawkins, 8407 Beulah Church Road, Fern Creek, Ky. 239-3150.

PIANO Instructions given by qualified teacher in Lyndon area. For information call John Corbett. 425-1845.

SERVICES

PRICE & SON UPHOLSTERY
DRAPERIES - SLIPCOVERS
Complete Line of Decorative Fabrics
CALL 245-4911
11608 Highway 60, Middletown

DEAN Construction Co. Building and remodeling, garages, porches, basements, additions, painting, etc. Call 425-2029.

REMODELING
Basements, kitchens, bathroom additions, etc.
Insured FHA terms
TRACY HALL
267-5024

CUSTOM SLAUGHTERING
Immediate Bookings
Of Beef and Hogs
PROCESSING-CHILLING
AGEING - CUTTING - WRAPPING
BLAST FREEZING
Each package stamped and dated ready for your locker or home freezer.
FROSTY FOODS LOCKER PLANT
TAYLORSVILLE, KENTUCKY
GR 7-2986

DROP-A-TOT
9808 Taylorsville Road
State approved day nursery Supervised play - - Experienced personnel. Hourly or weekly rates. Monday through Friday 7:00 to 5:30
Days 267-5077
Nights 267-6446

ERHART & Recktenwald Contractors, remodeling, additions, repairs, quality insured and work satisfaction guaranteed, J. B. Erhart - G.F. Recktenwald, 772-3482 - 774-1957. (Formerly of H. G. Erhart & Son) serving eastend 25 years.

PAINTING, interior and exterior. Roy E. Wallace. Phone 896-6998.

TV Service, sales; reliable and experienced to service all sets. Service calls $2.50. 267-1659 - 267-1391.

PIANO lessons, private, taught by reliable man with years of professional experience in standard and popular music, adult beginners welcome. 893-3589.

ODD jobs - handyman - repairs - painting, etc. 895-5600.

ADDITIONS, Remodeling, repairing. Rooms added, porches, basements, attic finished. We do the complete job, free estimates, terms. W. T. Walker Builder. 772-2839.

DEPENDABLE domestic help available. Yard, house and restaurant. Independent Domestic Employment Agency. 583-8564 or 895-7783.

REMODELING and repair work of all types, new homes built. Free estimates. 267-1738.

WATER hauling, courteous service. John Franconia & Sons, 267-1218.

RAIN WATER FILTERS
Now all rain water can be filtered and used. You can get a rain water filter that is guaranteed to satisfy or money will be refunded. Long lasting, simple to install, needs no attention. Solves cistern cleaning problems.
267-5168

NEED some part-time office help. Phone 896-8161 after 3 p.m.

TRIMMING & Pruning trees and shrubs, experienced. Anyone interested call 239-8630.

GARBAGE COLLECTION
Anywhere in East End
Reasonable rate
Modern equipment
Reliable man
Middletown Sanitation Service
CH 5-5423 CH 5-5939

GREASE TANKS
SEPTIC TANKS
LATERALS CLEANED
ELECTRIC EEL SERVICE
PROMPT SERVICE
FREE ESTIMATES
SUBURBAN SANITATION
267-1131

R.C. QUILLEN COAL CO.
Serving J-Town-St. Matthews Section with Eastern Kentucky
DEEP MINE COAL
267-5132
10101 Taylorsville Road
Jeffersontown

SEWING and alterations by an expert, reasonable. 895-5183 or 893-2147.

SERVICES

PLASTERING & PAINTING CONTRACTOR
Repairing cracks in old or new plaster; patchwork a specialty; except wallpaper removal by steam, roofs, chimneys repaired, cisterns waterproofed, repairing cracks in basement walls. Fully insured. Phone 245-5571.

LIGHT HAULING OF all kinds, brush - trash, etc. 454-4068.

SLIPCOVERS, custom made, quality workmanship. Satisfaction guaranteed. Steve Nettles 458-7380.

BUSINESS and office forms, letterheads, envelopes, business cards, inserts printed. The JEFFERSONIAN, AN 7-7414.

AUTOMATIC washers, dryers, and small appliances repaired. One day service, house calls made. St. Matthews Appliance Service. Phone 895-4411.

GARAGES, sheds, basements cleaned, light hauling, Charles A. Wilson, 267-6237.

RENTALS - rug shampooers, tow bars, cartop carriers appliance carts, sanders, electric hammers, electric hedge trimmers, stud guns. Blue Grass Rentals, 116 Chenoweth Lane. 896-1421.

Lawn Service and Landscaping. Annual maintenance, cutting, trimming, spraying, fertilizing, seeding, airfying, beds worked, trees removed, trees, plants, shrubs.
MOWERS REPAIRED-FIRE LOGS
C. O. COOLEY
WASHBURN AVE. 895-1820

CERAMIC TILE
Baths - Kitchens - Fireplaces
Shower Doors-Tub Enclosures
BY
WETHERTON TILE & MANTEL
131 St. Matthews Avenue
893-5638

RAPSON'S TREE SERVICE
FIRE LOGS FOR SALE
Landscaping - Removing
Pruning - Pressure Feeding
Public Liability & Workmen's Compensation Insurance
583-6950

GREEN EVER NURSERY
Tree & Shrub Planting
Trees Removed
Trimming
Shrubs For Sale
SATISFACTORY SERVICE
267-1143 267-1157

CISTERNS, cleaned and repaired. Basements pumped. 267-5168.

FURNITURE
Custom built and upholstered. Free estimates. Liberal credit terms. Choice of covers and materials. All work guaranteed. Quality work and craftsmanship
ST. MATTHEWS TRIM & UPHOLSTERY CO.
123 N. Sherrin 896-6677

ALUMINUM combination storm and screen windows, custom made. Fetterlite awning. Free estimates. Easy terms. Phone 895-4205.

INCOME tax filed, day or night, $1.00 short form, $2.00 long. Photostatic copies made. Notary Public. H. C. Walton, 2009 Old Shepherdsville Road, 458-4692.

PAPERHANGING-PAINTING REFERENCES
Mural & Scenes also hung
IMMEDIATE SERVICE
N.F. SPENCER
451-3114

$ $ $ $ $
Save On Your Auto Insurance
Under 25 - Over 65 and special rates for safe drivers.
2609 Preston Highway
637-9766

BRICE INSURANCE AGENCY will become J'TOWN INSURANCE AGENCY January 1, 1965. See us for dependable coverage at reasonable rates, with conscientious personal service for any Insurance needs you have. Home, auto or business financing if needed. Call Mr. Hall, 267-5572 or 896-4911.

PAPERING & PAINTING
Quality Workmanship and Materials
TRACY HALL
267-5024

SEWING MACHINE REPAIR and parts for all make machines. Mr. Dick 366-1367.

BRUCE LANDSCAPE SERVICE
* Tree Service * Fire Logs
* Trimming * Trees
* Planting * Evergreens
* Complete Lawn Service
* Flowering Shrubs
895-8208 241-4146

SERVICES

DECORATING SERVICE - Custom tailored slipcovers draperies, bedspreads, upholstering. Complete line of shutters, shades. Free estimates. Call SEARS, ST. MATTHEWS. 893-3671.

SAFE DRIVERS' INSURANCE
As low as $34 for ½ year
$100,000 Liability
$20,000 Uninsured Motorist
$3,000 Medical Pay
$1,000 Death Benefits
ANDREW STUEBLING INS. AGENCY
267-6321

CARS

1955 CHEVROLET, 2 door, V-8 automatic $250.00 - trade considered. 893-9352.

1960 COMET Station Wagon. Nice Metallic Gray. White sidewalls, carriage rack, new tires. Will sell below book value. 895-8717.

MUSTANG - 1965 - 6-cylinder, 3 speed transmission, Rally Pac, 14" wheels, spinner hubs, $2,200. 895-0349 after 6 p.m.

1962 FORD XL 2 door hardtop, automatic power steering, 30,000 miles. $1,775. 2107 Ben Ali Rd.

FURNITURE

WILLETT bed, "Wildwood." Willett dining table, oval. 893-9526.

ROUND Table, 4 chairs, unfinished double chest; 2 leather top Mahogany tables. Laundry stove; poker table; maple desk, like new. 228-8285 after 5 p.m.

BOOKCASES, chests, breakfast tables, Pecan and cherry, unfinished; reasonable. Lyndon Supply Co., Violet Ave., Lyndon. 895-5141.

LIVESTOCK

12 SHOATS average 50-60 lbs. E. E. Wigginton, 10209 Back Run Road. 239-7746.

BEAUTIFUL registered Angus Bull, 3 years old. One registered bull calf 8 months old. 245-5849.

ENGLISH saddle, full cutback with bridle. Practically new. $200.00. 425-2163.

HOLSTEIN Bull, 10 months old. 239-9747.

PETS

NINE week old black and white puppies. Males $3.00, females $1.50. 239-3076.

CHIHUAHUA puppies males A.K.C. Registered. Phone 896-9993.

COLLIE pups. Thoroughbred, $15 each. Phone 228-1005.

COLLIE Pups, purebred. 267-6984.

FOR Free five puppies (4 males), 12110 St. Clair Dr., Middletown. 245-4671.

POODLE Brown miniature AKC Registered. 896-0876.

MISCELLANEOUS

JANUARY Clearance Sale - making room for spring and summer clothing, great reduction in ladies and girls dresses, coats, suits and skirts. Beautiful full length Mink coat and Persian Lamb jacket included in sale, nice selection in boys and mens suits, sport coats and top coats. THE CLOTHES HANGER, 2214 Dundee Road in the new Coats Building.

1958 TRAILER - 37 ft. long x 10 ft. wide. Original cost $6,000. Will sacrifice. 245-8314.

HAY FOR CATTLE at Browns Lane Farm or 6-Mile Lane Farm. Brown Farms. 893-0809.

CLEAN UP basements, garages, or attics for usable items, or small fee. Also light hauling. 584-5410.

SEASONED firewood. 267-6359.

MISCELLANEOUS

our
only
business
is
renting

BABY BEDS
ROLLAWAY BEDS
HOSPITAL BEDS
BELT REDUCERS
BANQUET TABLES
FOLDING CHAIRS
DISHES, GLASSWARE
FLOOR POLISHERS
RUG SHAMPOOERS
WALLPAPER STEAMERS
LADDERS
MOWERS
TILLERS
TRENCHERS
POWERED POST HOLE DIGGERS

BALLOU'S United Rent-Alls
110 Cannons Lane 895-5421

BASEMENT SALE!
Saturday Feb. 6th
10:30 A.M. till 4:30 P.M.
ANTIQUES
Lot of nice things.
3503 Hanover Rd.

OIL Furnace - 6 room size with tank; 50 gallon electric hot water heater $85 total, good condition. 239-5113 or 239-7692.

FOR SALE-O Gauge, Road race set. Many extras. Like new. $15.00. ... CE 9-5454.

FIRELOGS ...ntry Rick; well seasoned, ...livered. 228-1632.

ELECTRIC Typewriter. Looks sick but works well. Sacrifice. $65.00 895-5436.

LOCUST ...s, fire wood, used windows and doors; cabinet sink. 245-8485.

Typing Paper
Mimeo Papers
Poster Boards

Envelopes
Big Envelopes
Ruled Bill Heads

Adding Machine Tape
Index Cards
Onion Skin

Buy in bulk and save more. Delivery available. Complete printing and publishing
The Jeffersonian
267-7414

LADIES Gray Cashmere sweater, size 40, blue wool dress size 14, camel color wool dress size 12, boy's navy blue coat and leggin set size 4-toddler, $15 or 5 TV books. 895-0887.

SHOPSMITH, power tool, one unit makes bench saw, disc sander, horizontal and vertical drill, lathe, wood jointer and jig attachments, $450 original value, used very little, sacrifice $289.50 cash. 895-2744 after 6 p.m. All day Saturday.

RADIO - Record player (78 RPM) Stromberg Carlson console. Excellent finish. 895-2676.

HOTPOINT electric range, deluxe model, 2 ovens; good condition. 425-5673.

PIANO, console style, Mahogany, 12 years old, fine condition. 776-8254.

OIL Paintings originals, seascapes, landscapes, florals. All sizes. Fall and snow. Tel. 893-5195.

BUFFET - Featherbed mattress $3; hand tools; well aged woodworking lumber. 425-2878.

MISCELLANEOUS

NEWSPRINT - 8 1/2 x 11 paper, good for copy, art, miscellaneous typing or drawing. Paper comparable to newspaper paper. Cheap $1.00 per package. The Jeffersonian 267-7414.

USED Crib and playpen. 458-6643.

LYNDON COAL CO.
Lump - Stoker - Egg
Firewood
Free Delivery
729 Lyndon Lane
425-5483 - 425-4912

APPLIANCES refrigerators, washers. Large selection. Terms to suit. Price includes delivery, installation. Free service policy. KIRCHDORFER'S two stores, 918 Baxter Ave., 5719 Preston.

ORGANS, America's first and finest all transistor organ by Gulbransen, all sizes, $585 to $9,000. Buy in the country and save about 1/4. We pay no rent or commission. Settles Sales & Service, Jeffersontown, Ky. Open daily 2-8 p.m.

FOUR Skin Brown Mink scarf. Good as new, $50; also antique spool bed refinished, not full size, need some repairs, coil springs and mattress, $40. 897-2426.

1964 90 CC HONDA, also Sunbeam floor polisher, like new. 267-5433.

2 - 6.70 x 15 SNOW Tires, one rim. 893-5573.

ANTIQUES, cutglass, brass viking ship, desk sewing machine, several other items. THE PEPPER POT, 2004 Frankfort Ave, 895-6622.

HOUSEHOLD furnishings including antiques, rugs, china and glassware. Owner leaving city. 451-7259.

NORGE Gas Range, 6 years old, excellent condition. 425-5590.

BEDS, one antique, 2 electric Ranges, sewing machine, dishwasher, bathinette, excellent condition, cheap. 895-0791.

AQUARIUM - two tank stand-tropical fish, many accessories - cheap. 425-2878.

MAPLE couch and chairs, boy's clothes size 1-2 years. 895-5976.

ANTIQUES in Maple, Cannon ball bed, 6 drawer HiBoy chest, nite stand, 2 open arm upholstered chairs button back, bookcases - gas range, good condition. 458-3956.

GUITAR, Gibson, electric, good condition $125. Call 425-2773.

TWO piece couch with slip covers $50; twin springs and innerspring mattress $15.00. 454-6619.

DINING Room Suite, concrete porch boxes, rugs, solid maple chest. 451-6326.

TWO combination wood storm doors 6'8" x 35 1/2" and 6'8" x 31 1/2" with hardware, 245-4623.

MAHOGANY Duncan Phyfe diningroom table, 6 chairs $30; Westinghouse electric roaster $20. 896-9965.

WESTINGHOUSE electric range, one oven and warming oven, deep well cooker, $40. Good condition. 897-2255.

ONE Burr Mill or will trade for chain saw. 267-1669.

MOUTON Coat, size 12-14; $25. 267-6273.

MIXED Lespedeza Hay, nice bales, 85¢, also 42 inch mare pony, will trade for larger mare pony. 267-6820.

GAS Range, Tappan, excellent condition $20.00. Call after 5 p.m. 458-8341.

4 WICKER bar stools, pair chairs, walnut lamp table, walnut coffee table, used Fi-Fi, couch, chest of drawers, nite table, room divider. 425-2872.

WINTER Overcoats; size 42-44 like new, $10 each. 895-8424.

WOODEN round table, TV table, barrel bar, firescreen, grate, shovel, sump pump. Call 245-5598.

RENTALS

HOUSE - 6 rooms, bath, basement, coal furnace, garage and garden. Near G.E. 239-3950.

FOUR room house, sink and cabinets in kitchen. Bates Rd. 239-3097.

FOR RENT 5 room house in Lyndon with bath, carport. Call 897-2349.

RENTALS

HERTZ Rents Almost Everything
PARTY AND GUEST NEEDS
Chairs, Tables
Silverware, Linen
Glassware, China
TV Sets, Rollaways
Cribs, Hi-Chairs
SICKROOM & HEALTH EQUIP
Hospital Beds
Walkers, Commodes
Whirlpool Baths
Motorized Bikes
Belt Machines
DO-IT-YOURSELF TOOLS
Rug Shampooers, Ladders
Floor Polishers, Sanders
Appliance Trucks
Saws, Drills, etc.
GARDEN & OUT DOOR
Tillers - Aerators
Spreaders - Rollers
Lawn Mowers
HERTZ RENT-ALL
Licensee
4444 SHELBYVILLE ROAD
896-4405

8005 BUELAH CHURCH Rd. Four rooms and bath. City gas and water. Three miles from G. E.

FLOOR SPACE, 20 x 60 feet, in Jeffersontown. For office, shop, etc. Plenty parking. WAITS REALTY CO. 245-5717 P.M. & Sunday 245-4048.

4 ROOM House water in kitchen. Eastwood - Fisherville Rd. 245-4062.

2 ROOM House, unfurnished. 513 Alabama, Lyndon, Ky. Phone 895-2919.

961 BAXTER, 2 private offices, air conditioned, utilities and janitor service furnished, parking facilities. 451-6188.

ST. MATTHEWS, furnished office in choice location, rental includes utilities, janitor service, air conditioning, parking, telephone answering service and some secretarial, ideal arrangement for traveling man. Day 895-2446. Night 896-1131.

FURNISHED apartment, 115 Claremont, 3 rooms and bath, newly decorated. Employed couple preferred. 896-1943.

CLEAN comfortable rooms; Day or week' Webbs Tourist Home, St. Matthews. TW3-5344.

HELP WANTED

HELP WANTED * WOMEN
More Tupperware Dealers Needed
Rapidly growing business needs men and women, spare time or full time, to show Tupperware, the leader in plastic housewares, at home parties. Make your own hours. Fun. Profitable. No experience necessary. For private interview call:
ELLIS SALES
3901 Bishops Lane
Louisville
969-2313

LADY 50-60 bookkeeping experience, 1 day week, Saturday 9 to 5, references, permanent $10. 425-3810 after 6 p.m.

PART Time Secretary - call 454-4036 after 5 p.m.

"WORLD BOOK Encyclopedia" representatives needed full or part time. For interview call Mrs. W. H. Hawkes, 425-2457.

BABY Sitter, light housekeeping 4 days weekly. Own transportation. 425-3824.

FEMALE Typist-Clerk for St. Matthews CPA office - age 30-45. Part time. Convenient hours. Write #384 c/o Voice of St. Matthews, P. O. Box 7432, Louisville 7, Ky.

WOMAN - Not past 40. For general housework. Cooking, laundry, stay on place. Some nights off. 896-4064. Before 10 a.m. or after 7 p.m.

Situations Wanted

IRONING, in my home, St. Matthews, a specialty, white, 893-5255, evenings.

IRONING - Cleaning, Monday-Thursday. 778-6840 - 774-1804.

WIDOW, wants ironing in home. Reasonable. (White). 425-5903. Lyndon Area.

IRONING in my home Monday, Wednesday, Friday. Weekly. Reference. 267-1973.

CLEANING, polish floors, washing walls, windows, yard work, etc. 895-1059.

HOUSECLEANING by day, $1 hour, Jeffersontown area. Call 267-7325.

IRONING, Cleaning, Tuesday, Wednesday and Friday. SP 4-5581.

Situations Wanted

FOUR or five days cleaning, ironing, cooking, care for sick (home at night), experienced. 776-4291.

EXPERIENCED bookkeeper, small set books; keep in home. References. 451-9105.

EXCELLENT Experienced typist desires work in the home. 451-9105.

SWAP

ANTIQUE spool bed, will swap for good bookshelves, or commode, Boston rocker or anything of equal value. 897-2426.

WANTED

ANTIQUES, we buy, sell or trade furniture, glassware, guns, cooper, brass, coin, china, by the piece or house-full. Call The Attic 451-3354.

3-BEDROOM home to rent. Waggener area. In the $100 a month range. Very good references. 454-4388.

WANTED - 1962 Olds. Excellent condition, private party, after 5:30 p.m. Weekends. 454-4333.

WANTED TO RENT 2 or 3 unfurnished housekeeping rooms in St. Matthews for lady employed part time. 895-2502.

WANTED - 2 to 3 bedroom house, furnished or unfurnished. Close in St. Matthews area. About Feb. 1st. 896-0017.

WANTED to buy - Fire Insurance business, small or large - going out of business, moving out of town? Retiring? Amount we pay commensurate with quality of business. Write #385 c/o Voice of St. Matthews, P. O. Box 7432, Louisville, Ky. 40207.

WANT TO rent - garage in vicinity of 3302 Maple Road. 267-1009.

REAL ESTATE

WESTPORT Road and Hounz Lane, Meadow Vale Subdivision. New 3 and 4 bedroom homes - family rooms - 2 car garage. Van Meter & Ray Builders, 896-1832 - 895-3270.

219 Marshall Drive, Beechwood Village. Large living room, modern kitchen-family room, three bedrooms, tile bath, full basement, garage, carport. Contact Skelton Co., Realtors, 155 Thierman Lane. 895-9481.

Listings Wanted
by
HUBBUCH
Real Estate
267-1082 - Days
267-7334 - Nights
10408 Watterson Trail
Jeffersontown

BUILDING - to be removed from property. Frame church, 54 ft. long 38 ft. wide and 16 ft. ceilings, good grade yellow pine, stone foundation, tin roof. Two oil space heaters. Available Jan. 23. Call 239-8403.

3-BEDROOM brick, 1 1/2 baths, full basement, 3 years old in Fern Creek. Large corner lot. Trade for house in St. Matthews area. Call 239-8185 after 6 p.m.

EAST END PROPERTY TO SELL?
List With
M.G. 'Gene'
SNYDER
Real Estate Broker
583-0142 267-1614
Also need 2
FULL TIME SALESMEN

COUNTRY Home with all conveniences (city water), oil furnace, electric range, storm windows, hardwood floors, drapes, 4 bedrooms, 30 ft. living room with wood fire place, large dining room and kitchen, glassed in back proch, garage, patio with car port, large lawn and fruit trees. Owner leaving state by March 1st. Call for appointment 279-5377.

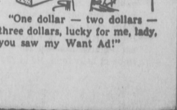

damaged page(s)
filmed as received

Too Late To Classify

SERVICES

ELECTRICAL work - commercial, residential. Free estimates. Charles Schneider. 368-8057.

ROOM & board, private home, couple or pair. Nursing care if necessary. 454-6026.

CARS

COMET - 1961-4 door, station wagon, automatic transmission, white finish excellent family or business car. By owner, $750., call 587-6645.

MUSTANG 1965 (289) four speed; 1963 Chevrolet super sport, 3 speed, 1960 Chevrolet Impala, 3 speed, can be seen at Standard Oil Station Westport & Hubbard's Lane. 9 till 5 p.m.

FURNITURE

MAHOGANY dining room furniture. Credenza table and 6 Hepplewhite chairs. Beautiful Moving. 895-7608.

MISCELLANEOUS

DININGROOM Table, large, round with 6 leaves, buffet, mahogany. Table with 2 leaves 4 chairs, 2 double beds, complete, telephone table; miscellaneous articles. 896-6912.

LADIES Golf Clubs; (H & B) matched set. 1-9 irons, 2, 3 and 4 woods. $55. 895-2676.

10" RADIAL Arm Saw, '64 model. Call 893-2157.

WHEEL CHAIR, Chrome & leather, folding type like new. $50, 367-8540.

IMPERIAL Freezer, 16 cu. ft. asking $130, 964-1961.

25 PIGS and 2 country hams, George Henderlan Sr, 2706 Blankenbaker Road. 267-5950.

CLOTHING Clearance, Ladies, 7-10, coats, skirts, blouses, etc., $50. up. 895-8752. PIANO, upright, antique finish $55, check writer, (Paymaster) new, $40, 425-2463.

DISHWASHER Westinghouse, portable, 2 years old, excellent condition. Kenmore upright vacuum, 425-4699.

FOR SALE

LINENS - hand painted for bed and table, reasonable. 368-8057.

OUTBOARD Motor - 12 h. p. Sea King $35.00 after 6:00 p.m. 454-6619.

YOUTH Bed $12.00, television, table model, 21 inch, reasonable. 458-6861.

FOR RENT

NEWLY furnished, decorated 4 room apartment. Heat, Adults. $115. 895-9546.

FURNISHED Apartments. Nice one bedroom, two and three rooms all utilities paid. $15.00 - $20.00 weekly. Employed adults. Down town. 583-5192.

HELP WANTED

CARE FOR children. Monday thru. Friday. Light house work. Own transportation. 425-4539. After 7 p.m.

BABY SITTER. 3 days week. 6:45 a.m. to 3:45 p.m. Stay or go. 896-9746 after 5.

SITUATIONS

BABYSITTING and Ironing in my home, 1285 Springdale Dr. off Preston St. 368-8146.

SWAP

CHEVROLET Sedan Delivery. 1953, looks good, starts easy runs good. Take power tools, rugs, furniture in trade. 583-5192.

TUBE Tester, striker clocks, power mowers, new built in gas cooking unit, conversion burner to convert furnace to gas, trade any part for automatic Zig Zag sewing machine. 895-1784.

WANTED

REFINED Widow will share home with same. Write #386 % Voice of St. Matthews, P. O. Box 7432, Louisville, Ky. 40207.

WANTED to rent, corn ground, 100-200 acres, on share or money rent. Harry Roggenkamp and Son. Mt. Washington, Kentucky. 538-4542.

NOTICE OF HEARING

Notice is hereby given that on January 28, 1965, at 9:30 a.m., E.S.T., a hearing will be had in the Jefferson Circuit Court, Chancery Branch, First Division, on the Jeffer-First Division, on the 10th floor of the Fiscal Court Building in Louisville, Jefferson County, Kentucky in the case of DALLAS T. BROTHERS, et al. vs. CITY OF JEFFERSONTOWN, KENTUCKY, et al., Civil Action No. 87, 824, on the Motion of the Defendant City of Jeffersontown to designate Dallas T. Brothers and Margaret Brothers as class representatives to prosecute said action for and on behalf of themselves and all others similarly situated as residents, citizens, taxpayers, voters and property owners who pay insurance premiums on improvements to real estate within the corporate limits of the City of Jeffersontown, and specifically as insurance premium payers owning property within the corporate limits of the City of Jeffersontown, Kentucky. Any member of the aforesaid class may appear and object at the said time and place. (signed) HERMAN E. FRICK, Special Attorney, City of Jeffersontown.

CITY OF JEFFERSONTOWN
COUNTY OF JEFFERSON, KENTUCKY

Ordinance No. 400, Series 1965

An Ordinance relating to MEETINGS OF THE CITY COUNCIL

The City Council of the City of Jeffersontown, does ordain as follows:

Section 1. That the City Council of the City of Jeffersontown shall hold regular meetings on the First and Third Monday of each month, at 7:30 p.m. prevailing time in the City of Jeffersontown.

Section 2. All meetings of the City Council shall be held at the Fire House at 10434 Watterson Trail until such time as an official City Hall is built and accepted by the City of Jeffersontown.

Section 3. All regular meetings of the City Council shall be public.

Section 4. Special meetings may be called at any time by the Mayor or by three (3) members of the City Council, by written notice delivered at least three hours before the time specified for the proposed special meeting.

Section 5. The Mayor shall preside at all meetings of the Council, and may vote in the case of a tie. If the Clerk is absent, the Mayor shall appoint one of the members of the Council Clerk pro tem.

Section 6. That all ordinances or parts of ordinances conflicting with the provisions of this ordinance, are hereby repealed insofar as the same affect this ordinance.

Section 7. That this ordinance shall take effect and be in force from and after its passage and publication.

PASSED AND APPROVED BY THE CITY COUNCIL OF JEFFERSONTOWN ON THIS the 18 day of January, 1965.

Franklin J. Chambers
Mayor

Attest:
Bernice Hopkins
Clerk

CITY OF JEFFERSONTOWN
JEFFERSON COUNTY, KY.

Ordinance No. 401 Series 1965

An Ordinance relating to

ANNEXATION TO THE CITY OF JEFFERSONTOWN, KENTUCKY, A TRACT TO THE SOUTH OF I-64, BEING MORE PARTICULARLY DESCRIBED HEREINAFTER

Whereas, it is deemed desirable to annex to the City of Jeffersontown and extend the boundaries of the City to include a certain tract of land which is now embraced withing the County of Jefferson, and which is adjacent to and contiguous with the present city boundary lines; and

WHEREAS, the City Council of the City of Jeffersontown did, on the 14 day of December, 1964, by Ordinance No. 399, Series of 1964, propose to annex the hereinafter described property to the City of Jeffersontown, Kentucky; and

WHEREAS, the ordinance proposing annexation was duly published as required by law in THE JEFFERSONIAN, a weekly newspaper published in the City of Jeffersontown; and

WHEREAS, pursuant to K.R.S. 81.290 (1), Ordinance No. 399, Series 1964 has been forwarded to the Fiscal Court of Jefferson County, Kentucky, NOW, THEREFORE, pursuant to K.R.S. 81.230 and the other sections incorporated therein by reference and referred to therein,

THE CITY COUNCIL OF THE CITY OF JEFFERSONTOWN DOES ORDAIN AS FOLLOWS:

Section 1. That the following territory is hereby annexed into and made a part of the City of Jeffersontown, Kentucky, to-wit:

Beginning at an iron pipe in the southerly right-of-way line of I-64 at its intersection with the former Butler property line; thence with same, South 52 degrees 50 minutes West, 1025 ft. more or less, to Butler's most westerly corner in the Long Run Baptist property line; thence with same, North 32 degrees 03 minutes West, 629 ft. more or less to the southerly right-of-way line of I-64; thence with same South 88 degrees 47 minutes East, 130 ft.; thence North 87 degrees 52 minutes East, 599.72 ft.; thence North 87 degrees 19 minutes East, 421.70 ft. to an iron pipe, the point of beginning.

Section 2. That all ordinances or parts of ordinances conflicting with the provisions of this ordinance, are hereby repealed insofar as the same affect this ordinance.

Section 3. That this ordinance shall take effect and be in force from and after its passage and publication.

PASSED AND APPROVED by the City of Jeffersontown on this the 18 day of January, 1965.

Franklin J. Chambers
Mayor

Attest:
Bernice Hopkins
Clerk

CITY OF JEFFERSONTOWN
COUNTY OF JEFFERSON, KENTUCKY

Ordinance No. 402, Series 1965

An Ordinance relating to JEFFERSONTOWN POLICE COURT

WHEREAS, the City of Jeffersontown is desirous of conducting a Police Court in strict conformity with the Kentucky Revised Statutes and recommended accounting procedures,

NOW, THEREFORE,

THE CITY COUNCIL OF THE CITY OF JEFFERSONTOWN DOES ORDAIN AS FOLLOWS:

Section 1. The Jeffersontown Police Court shall have jurisdiction in all penal and misdemeanor cases where the punishment is limited to a fine of not more than $500 or imprisonment not exceeding 12 months, or both; of all violations of city ordinances occurring within the city limits; and as an Examining Court of all public offenses committed within the city limits, except homicide.

Section 2. The Police Court shall always be open for trials for criminal and penal cases.

Section 3. The Police Court shall be held in a room provided by the City Council, or, if none is provided, at a place within the city limits selected by Police Court Judge.

Section 4. The Police Judge shall have resided within the city limits for not less than a year preceding his election and be a qualified voter of the city. He shall execute a Bond to the Commonwealth with good and sufficient surety approved by the County Judge. Said Bond shall be filed and recorded in the County Clerk's office and an entry made upon the Order Book of the County Court showing that the Bond was executed, approved, and giving the names of the sureties. The City Council shall fix by Ordinance the compensation of the Police Judge for trying cases within his jurisdiction as set out in Section 1.

Section 5. The City Council shall provide by Ordinance who shall act in the place of the Police Judge when he is absent or cannot preside, or has been sworn off the bench.

Section 6. The City Council shall provide by Ordinance who shall serve as Police Court Clerk.

Section 7. The City Attorney, or if there is none, an Attorney for the city as provided by KRS 69.580, shall prosecute all violations of City Ordinances in the name of the City of Jeffersontown, and all other prosecutions in the name of the Commonwealth of Kentucky for the benefit of the City of Jeffersontown.

Section 8. All process from the Jeffersontown Police Court shall be issued in the name of the Commonwealth of Kentucky, and may be issued by the Police Judge, or the Police Judge pro tem. Police Court Clerk.

Section 9. All fines, forfeitures, and costs shall be paid into the City Treasury, and credited to the General Revenue Fund of the City, unless set apart by Statute or Ordinance for other pupose, including any contribution required by KRS 26.530 for a County Jail Building Fund, which last said sum shall be paid monthly by the Clerk-Treasurer of the City of Jeffersontown to the County Treasurer for deposit in the County Jail Building Fund.

Section 10. The Police Judge, Police Judge pro tem, or when provided and designated by the City Council, the Police Court Clerk shall recover all fines, forfeitures, and costs, prepare therefor in duplicate receipts numbered consecutively for the full amount of fine, forfeiture, plus costs, providing in said receipt the full name and post office address of the person paying such fine or forfeiture, and costs, a copy of said receipt shall be given to the paying the fine or forfeiture. The other copy of said receipt together with all fines or forfeitures, and costs, shall be delivered to the Clerk-Treasurer together with a sworn statement of the Police Judge, Police Judge pro tem, or Police Court Clerk when provided and designated by the City Council, that said receipts and monies constitute all fines, forfeitures, and costs imposed in the Jeffersontown Police Court during the preceding month, as they appear in the records of the Jeffersontown Police Court Clerk.

Section 11. Any person imprisoned under final judgment in the Police Court, or in default of fine or forfeiture, and costs imposed by the Police Court, shall, upon consent of said person and order of the Police Court Judge, be required to labor on the streets or other public works within the City of Jeffersontown, until the imprisonment is satiffied, or the fine or forfeiture and cost paid, and said person shall receive credit towards said fine or forfeiture, and cost at the rate of 75¢ per hour.

Section 12. That all Ordinances, or parts of Ordinances, conflicting with the provisions of this Ordinance are hereby repealed insofar as the same affect this Ordinance.

Section 13. That this Ordinance shall take effect and be in force from and after its passage and publication.

PASSED AND APPROVED BY THE CITY COUNCIL OF JEFFERSONTOWN on this the 18 day of January, 1965.

Franklin J. Chambers
Mayor

Attest:
Bernice Hopkins
Clerk

CITY OF JEFFERSONTOWN
COUNTY OF JEFFERSON, KENTUCKY

Ordinance No. 403, Series 1965

An Ordinance relating to THE APPOINTMENT OF A POLICE COURT CLERK

WHEREAS, KRS 87.170 (2), provides for the appointment of a Police Court Clerk;

NOW, THEREFORE,

THE CITY COUNCIL OF THE CITY OF JEFFERSONTOWN DOES ORDAIN AS FOLLOWS:

Section 1. That John Corbett is hereby appointed Police Court-Clerk for a term ending December 31, 1965, or until his successor is appointed and qualified, subject to earlier termination at the pleasure of the City Council.

Section 2. That the Police Court Clerk shall perform the duties set out in Section 10, Ordinance No. 402, Series of 1965, at a compensation of $20.00 per month.

Section 3. That all ordinances, or parts of ordinances, conflicting with the provisions of this ordinance are hereby repealed insofar as the same affect this ordinance.

Section 4. This ordinance shall take effect and be in force from and after its passage and publication.

PASSED AND APPROVED BY THE CITY COUNCIL OF JEFFERSONTOWN on this the 18 day of January, 1965.

Franklin J. Chambers
Mayor

Attest:
Bernice Hopkins
Clerk

CITY OF JEFFERSONTOWN
JEFFERSON COUNTY, KENTUCKY

Ordinance No. 404, Series 1965

An Ordinance relating to THE APPOINTMENT OF AN ATTORNEY FOR THE CITY OF JEFFERSONTOWN

WHEREAS, the City of Jeffersontown has not filled the office of City Attorney as provided by KRS 87.020 and 87.170; and

WHEREAS, the City Council wishes to employ an attorney for the City for the purpose of defending Civil Action No. 87,824, DALLAS T. BROTHERS, et al. vs. CITY OF JEFFERSONTOWN, et al.,

NOW, THEREFORE, the City Council of the City of Jeffersontown does ordain as follows:

Section 1. That Herman Frick is hereby employed by the City Council of the City of Jeffersontown for the special purpose of defending Civil Action No. 87,824, Jefferson Circuit Court, Chancery Branch, DALLAS T. BROTHERS, et al. vs. CITY OF JEFFERSONTOWN, et al.

Section 2. That said Attorney for the City of Jeffersontown shall be paid for said service an amount in conformity with the minimum fee charges for professional services as adopted by the Louisville Bar Association.

Section 3. That this appointment is in addition to that provided for in Ordinance No. 405, Series of 1965.

Section 4. That all ordinances, or parts of ordinances, conflicting with the provisions of this ordinance are hereby repealed insofar as the same affect this ordinance.

Section 5. That this ordinance shall take effect and be in force from and after its passage and publication.

PASSED AND APPROVED BY THE CITY COUNCIL OF JEFFERSONTOWN on this the 18 day of January, 1965.

Franklin J. Chambers
Mayor

Attest:
Bernice Hopkins
Clerk

CITY OF JEFFERSONTOWN
COUNTY OF JEFFERSON, KENTUCKY

Ordinance No. 405, Series 1965

An Ordinance appointing an ATTORNEY FOR THE CITY OF JEFFERSONTOWN

WHEREAS, the City of Jeffersontown has not filled the office of City Attorney as provided by KRS 87.020 and 87.170;

WHEREAS, the City Council wishes to employ an Attorney for the City as provided by KRS 69.580,

NOW, THEREFORE, the City Council of the City of Jeffersontown does ordain as follows:

Section 1. That Richard M. Trautwein is hereby employed by the City Council of the City of Jeffersontown for the special purpose of attending meetings of the City Council of the City of Jeffersontown, the drafting of ordinances as directed by the City Council, and advising members of the City Council on matters concerning the City of Jeffersontown as requested.

Section 2. That said Attorney for the City of Jeffersontown shall be paid the sum of $50 per month so long as employed by the City of Jeffersontown.

Section 3. That the City of Jeffersontown may terminate this employment without notice.

Section 4. That the Attorney for the City of Jeffersontown may be supplemented for additional work or services performed beyond those hereinabove set out by appropriate action of the City Council.

Section 5. That said Attorney for the City is further employed to represent the City of Jeffersontown, Kentucky, in the prosecution of all criminal matters brought before the Jeffersontown Police Court, and for said services, said Attorney shall be paid the prescribed fee as set out by KRS 69.550.

Section 6. That all ordinances or parts of ordinances conflicting with the provisions of this ordinance are hereby repealed insofar as the same affect this ordinance.

Section 7. That this ordinance shall take effect and be in force from and after its passage and publication.

PASSED AND APPROVED BY THE CITY COUNCIL OF JEFFERSONTOWN ON THIS the 18 day of January, 1965.

Franklin J. Chambers
Mayor

Attest:
Bernice Hopkins
Clerk

POSTED NOTICE

The public is hereby notified that the undersigned property holders have "posted" their premises and that no hunting or unauthorized trespassing is allowed under penalty of prosecution.

BICKEL PROPERTIES
MRS. R. W. SCHOLLING FARM
TOM & MABEL DRURY
Brush Run Road
Jeffersontown, Ky.
R. J. JOCHUM
Northwest Corner,
New English Station Rd.
Poplar Lane
PRESBYTERIAN CAMP
Cedar Ridge
Routt Road
ROLLING ACRES FARM
B. W. DEUTSCH
Mt. Washington Road
and McNeeley Lake Area

East End Homemakers

Mrs. Julius Rosenberger was hostess at the January meeting of the East End Homemakers.

After business and chairmen's reports, Mrs. Murray Keller presented the major project lesson on consumer information. She gave tips for buying foods and linens.

During the afternoon after recreation and music, Mrs. Rosenberger showed slides she had taken during her tour of many European countries and the Holy Land.

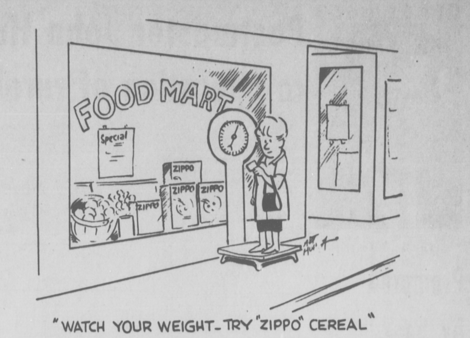

"WATCH YOUR WEIGHT-TRY "ZIPPO" CEREAL"

My Space

By Mrs. James Shaw

Durrett Band Parents to hold fish fry this Friday

Members of the Durrett Band Parents Association will hold their annual fish supper from 5 until 7 p.m. Friday, Jan. 22. Food will be served a la carte and a complete meal may be purchased for 90 cents.

Following the basketball game later that night, there will be a dance in the gym from 10 until 12 under sponsorship of the Band Parents. The public is invited.

The St. Luke Methodist Church Women's Society of Christian Service are corresponding with a society in Africa. They exchange pictures and tell of their Christian projects.

Mrs. Rose Seay, Richmond, Va., recently visited the writer and girls, Phyllis and Yvonne, for Saturday luncheon. She was one of the nurses at Methodist Evangelical Hospital who waited on me. While here, she donned her nurse's outfit to show the girls how she looked in the hospital. This brought back memories.

Mrs. Barbara Jackson, who has a daughter 3, has opened her home to take care of children while mothers work and to provide playmates for Tonya. If you need her assistance, call 454-6796.

The Camp Taylor 4-H Club held its last meeting January 11. Barbara Kleinhenz and Hattie Coone made speeches. Mrs. Kenneth Stead is the leader and gave out 4-H buttons to the enjoyment of the children. Members have started group meetings in homes of some of the children working on projects.

Last week, your writer invited six girls in for cooking and it was helpful to them as well as fun. Girls were Pam Dawley, Barbara Kleinhenz, Barbara Love, Madeline Jenkens, Cheryl McAllister and Yvonne Shaw. They prepared cocoa and cookies from the 4-H book. Others met at various homes, reports of which will be given later.

Mrs. Edna Hardin gave her sister, Mrs. David Armstrong, a stork shower last Thursday.

The Camp Taylor School also is beginning a junior girl Scout Troop. Mrs. Lucy Smith has moved to the area and is interested in working with girls. She left a troop in her old home area.

Mrs. Smith needs the help of volunteers as they can accomodate 32 girls. A parents' meeting was held last Tuesday and was well attended.

Congratulations to Mr. and Mrs. Chester Thompson, Sr., who have a little girl, Kim Renee, born in Jewish Hospital--Mr. and Mrs. Thomas Price have a son, Thomas Anthony, born December 30 . . .Mr. and Mrs. Wallace Baker have a daughter, Kathy Laverne, born December 23.

Happy birthday anniversaries to Arthur Stead, Gail Fenton, Julie Delks, Mr. W. D. Frazier, Tom Hanks, Mary Margaret Brown, Sharon Adwell, Jimmy Rhodes, Leroy Brock and Penny Sams.

Dr. Harry R. Short will be 80, today. He has scrved 30 years as executive secretary with Methodist Churches and now is working at Camp Loucon.

Jerry Masden will be the speaker at the morning worship service at East Audubon Baptist Church January 24. Les Lawson, Vernon Brinley and Harold Bryant are to speak at the night service. Earl Brown will lead the singing with Jim Pressley at the organ. It will be "Baptist Men's Day."

Congratulations to Mr. and Mrs. Wesley Martin who celebrated their 20th wedding anniversary.

Newlyweds include Mr. and Mrs. Gerald Douglas Burch and Mr. and Mrs. Edward Haney.

Mrs. Burch formerly was Miss Yvonne Owens. The Burches will live at San Antonio, Tex., where he is attending college.

Mrs. Haney formerly was Miss Vivian Yares. The wedding was January 16 in the Beechmont Baptist Church. He is in the Navy Air Service.

Some known ill are Joe Rayburn, Mrs. Adam Matheny, Mrs. Ruth Wallace, Mrs. Mary Oldham, Mrs. Neil Solomon, Mrs. Betty Wise, Mrs. George Herhener, Mrs. Jerry Collins, Mr. Otto Erich, Mr. Alton Tucker, Mrs. Lottie Simpson, Mrs. Ada Mulkins, Mr. Reg Hodgson, Mr. Ted McClure, Mrs. Elzie Williams, Mr. Wade Epley, Mrs. Marion Watkins, Mr. William Sims, Mr. R. C. Graves, Mrs. Richard Stoll, Mrs. Stella Bennett, and Mrs. Loraine Sedoris.

Of course, the usual shutins are still on the sick list and need your prayers and are grateful for your rememberance.

Audubon's Boy Scout Troop No. 364 will receive its charter in a special ceremony at the morning worship service Boy Scout Sunday, February 7. Troop members will attend in uniforms.

An "ambitious and challenging calendar of activities for the troop" has been planned by the troop committee as reported at the church business meeting this month by Bill Spillman.

Membership in the troop is open to all boys between 11 and 15. The troop meets at 7 p.m. Tuesdays in the basement of Carey Chapel. Bill Basham is scoutmaster.

The basketball team of Audubon finished the first round last Tuesday night with two wins and three losses. The group plays in the Baptist "E" Senior League (for boys 15 and older) of the Men's Municipal Basketball Association.

Members of the Audubon team are Tom Arrington, Fred Biechner, John Demaree, Bob Ernst, David Denton, Bill Hofmeister, Ches McGough, David Perry, Leon Shoemaker and Andy Owens.

Bill Hofmeister is coach, assisted by Joe Perry. Games are free and are played at the Manly Junior High School Gym, Brook and Oak Streets.

The schedule of remaining games and opponents are as follows:

January 19, 7:45 p.m., Highland Park; January 26, 7 p.m., Deer Park; February 2, 8:30 p.m., Kenwood; February 9, 7:45 p.m., Arcade, and February 16, 7 p.m., Eastern Parkway.

One week from next Sunday, January 24, will be "Baptist Men's Day" in Southern Baptist Churches. This marks the first time that Audubon has observed the occasion since the convention adopted the fourth Sunday in February two years ago.

Ray Wood is serving as chairman for the event and has arranged two services. Dr. Truman Mays, a surgeon and member of Walnut Street Baptist, will speak at the morning assemblage.

Local men will speak at the night service on "The Christian Laymen in Our Modern World." A men's chorus will sing at the night service.

Interested persons are reminded that a new schedule of classes will open February 1 at Durrett High School, 4409 Preston Highway, one of the seven sites in the adult education program of the Jefferson County Board of Education. Further information is available at 459-3310.

Special services were held in the Farmdale Baptist Church Sunday night. Bro. Sam Gunnett was guest speaker and music was provided by the Thomas Jefferson High School Choir. A personal testimony was given by Bro. E. P. Chinn. A fellowship period followed the service during which cakes baked by some of the men were judged and served in Fellowship Hall.

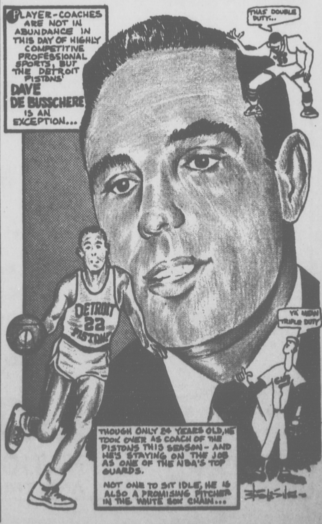

damaged page(s)
filmed as received

Charles R. Smith

Promoted by bank

Promotion of Charles R. Smith, manager of the Hikes Point office of the Louisville Trust Company to assistant treasurer and manager, has been announced by Earl R. Muir, chairman and chief executive officer of the parent office.

The promotion was approved at a meeting of the board of directors last week. Smith joined the bank in August, 1958, working in various departments. He was appointed manager of the Hikes Point branch in October, 1964.

Smith, a graduate of the University of Louisville, plans to work on his master's degree in the fall. His wife is the former Miss Mary George Schnell. They are parents of two sons.

Airman Graham receives awards

Airman Robert P. Graham, USN, son of Mr. and Mrs. William L. Graham, Anchorage, has been awarded the Navy Unit Commendation Ribbon and Armed Forces Expeditionary Medal.

He is serving aboard the attack aircraft carrier USS Constallation, a unit of the Seventh Fleet, now in the Far East. The ship is scheduled to return to the U.S. early this year.

Postmaster John Humphrey urges co-operation of rural route patrons

Postmaster John S. Humphrey, Jr., this week appealed to postal customers on rural routes to help their rural carriers make mail deliveries during bad winter weather.

The Jeffersontown post office has three rural routes, covering the east and southeast areas.

Humphrey said that at the same time he hopes all authorities concerned with rural routes where snow and other bad weather hampers the carriers will continue to cooperate to help the mailmen get through.

The postmaster listed these points of particular concern:

1. Approaches to rural mail boxes must be kept open by customers.

2. Obstructions to delivery of mail on rural routes should be removed or minimized to the fullest extent possible.

Where rural boxes pose a problem, the carrier may leave form 4056, "Your Mailbox Needs Attention," a notice to keep box approaches clear by promptly removing all obstructions, including snow, which may make mail delivery difficult or impossible.

Unless approaches are cleared, it may be necessary to temporarily withhold delivery of mail, the postmaster pointed out.

Rural carriers are not required to perform service on foot when roads cannot be traveled with the vehicles normally used, but they are expected to make every reasonable effort to serve as many of their patrons as possible without physical exertion or added financial cost, he explained.

If excessive detours are necessary to effect delivery of mail, customers should temporarily relocate their boxes on the new line of travel, arrange to receive their mail through other patrons' boxes, or make other arrangements for their mail until travel on the roads affected can be resumed, Humphrey concluded.

During cold months when the fireplace is being used, make sure we have a good fireplace screen so sparks won't start an unexpected blaze.

1964 Sales Tax Deductibility Table

(For Use in Filing 1964 Kentucky Individual Income Tax Return, Revenue Form 740)

If Total Income in Item 11 Is	But Under	Single Person	Family Size: 2 Persons	3 Persons	4 Persons	5 Persons	6 or Mor Persons
0	$ 1,000	$ 20	$ 23	$ 28	$ 28	$ 30	$ 30
1,000	1,500	26	30	36	36	39	39
1,500	2,000	31	37	44	44	48	48
2,000	2,500	36	43	52	52	56	56
2,500	3,000	41	49	59	59	63	64
3,000	3,500	45	55	65	65	70	72
3,500	4,000	49	60	71	71	77	79
4,000	4,500	53	65	77	77	84	86
4,500	5,000	56	70	82	82	90	93
5,000	5,500	59	75	87	87	96	99
5,500	6,000	62	79	92	92	102	105
6,000	6,500	65	83	97	97	108	111
6,500	7,000	68	87	102	102	113	117
7,000	7,500	71	91	106	106	118	123
7,500	8,000	74	95	110	110	123	129
8,000	8,500	77	99	114	114	128	135
8,500	9,000	80	103	118	118	133	140
9,000	9,500	82	107	122	122	138	145
9,500	10,000	84	110	126	126	142	150
10,000	11,000	88	115	132	132	149	158
11,000	12,000	93	122	140	140	158	168
12,000	13,000	98	129	147	147	167	178
13,000	14,000	102	135	154	154	176	187
14,000	15,000	106	141	161	161	184	196
15,000	16,000	110	147	168	168	192	205
16,000	17,000	114	153	174	174	200	214
17,000	18,000	118	159	180	180	208	223
18,000	19,000	122	165	186	186	215	232
19,000	20,000	126	171	192	192	222	240
20,000 and over		130	177	198	198	229	248

AS A PUBLIC SERVICE,

THE JEFFERSONIAN, AGAIN, PRINTS THIS CHART.

PUBLIC COMMENT WAS IN FAVOR.

St. Edward Report

PTA approves plans for casual dance

By Betty Sparks & the Rev. Marvin Rolfes

Exams are over and parents and teachers lived through the ordeal. Now the grade cards are out, time to see what has been done. Some of us might be standing up to eat for a while - at least some of our Cubs say so.

The PTA met Wednesday night, January 13, and announced there is to be a casual dance February 27 at St. Edward. Work up a crowd and have a gay time.

Speaker for the meeting was Dr. E. Schoenbachler who talked on "When Not to Call Your Doctor." It was very informative in every way.

St. Edward School is giving two awards in the form of trophies for the "most improved" girl and boy at the end of the year. We should remind the children of this honor from time to time.

Cub Scouts, don't forget the pack meeting at 7:30 p.m. January 26. We also want to note that "Cub Scout Communion Sunday" is the first Sunday of each month at the 9 a.m. mass. Please attend and sit in a group in the front pews.

The St. Edward Men's Club will meet at 8 p.m. the first Monday of February. The club would like to invite the men of the parish to join.

The Men's Club of St. Edward elected officers for the coming year as follows:

Tom Schmuckie, president; William H. Sparks, vice president, and Joseph Eckert, secretary-treasurer.

Thursday night is the time for the Christian Mothers Altar Society meeting. New members are cordially invited. Come to the session and join. Sunday at the 7:30 mass will be communion day for the society.

At 7:30 p.m. the St. Vincent dePaul Society will meet in the rectory. Make plans to attend.

Fuel Oil PROMPT DELIVERY
FUEL OIL
◆Automatic Keep Full Service
◆Ticket Printed Meter Service
◆24 Hour Oil Burner Service
GL 8-2654
DETERS OIL CO.
"You always get a warm welcome at Deters"

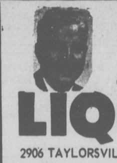

OPPOSITE BOWMAN FIELD
IT'S
JOE FOWLER'S
LIQUORS
2906 TAYLORSVILLE ROAD 452-1412

PLAZA COIN LAUNDRY
Hikes Point Plaza 458-9668
Howard and Dorothy Sampson - Mgrs. Open 24 Hrs. Daily

deep in the heart of
TAXES
?????

CASH FAST!
$25.00–$800.00
SAME DAY SERVICE
267-7477
VALLEY FINANCE CO.
J-TOWN SHOPPING CENTER

JEFFERSONTOWN
One HOUR "MARTINIZING"
the most in DRY CLEANING
COUNTER SERVICE & DRIVE-IN-WINDOW
267-9984
10100 TAYLORSVILLE ROAD

Church groups select officers for new year

George Frymire was elected chairman of the Board of Deacons of the Jeffersontown Presbyterian Church at its last meeting. Other new officers are Walter E. Test, vice chairman, and Harold Fields, secretary. Charles Wagoner continues as treasurer.

The board voted to change its meeting time from last Thursday to the first Monday night of each month.

The session has elected Frank Ramsey as church representative to the Jeffersontown Community Center and elected the following chairmen:

Mrs. C. Morton Hanna, committee on strenghtening the schurch; Mr. Ramsey, committee on commitment; William Schubert, committee on witness, and J. W. Quick, committee on service. All are ruling elders.

The session also elected Elder Quick to represent the congregation with the pastor at the winter meeting of the Louisville Presbytery at 10 a.m. Saturday, January 23, at the Bardstown Road Presbyterian Church. Ruling Elder S. H. Gates will act as alternate.

"What Did Jesus Preach?" is the subject of the Rev. M. R. Costanzo, pastor, for the 11 a.m. service Sunday, January 24.

MEMBER F.D.I.C.

Our New Jeffersontown Branch
Your "Full-Service" Bank

• DRIVE IN WINDOW
• LARGE PARKING LOT
• MODERN SAFETY VAULT

HOURS:
9 A.M. to 4 P.M. Mon. - Thurs.
9 A.M. to 6:00 P.M. Fridays

L. Thos. Edrington, Jr.
Manager, Asst' Cashier

Liberty
NATIONAL BANK
AND TRUST COMPANY

Norwood Homemakers

By Mrs. Arnold Rogers

The Norwood Homemakers met Tuesday, January 12, at the home of Mrs. Arnold Rogers. Fourteen members were present plus two prospective members, Mrs. August Boeckman and Mrs. John Meader.

The clubs main activities for the day were consumer information and music. Our consumer information chairman Mrs. Emily O'Brien asked each member to bring a new item from the grocery shelf. She also brought a large basket from the Gateway Grocery filled with items consisting of everything from melted chocolate to decorated paper towels.

After a delightful luncheon was served by our hostess and co-hostess, Mrs. Henry Lynch, in the absence or our music chairman, Mrs. Gilbert Ruf, entertained with different types of song forms, hymns, chorus, rounds, spirituals, etc. She also played Folk singing records with the entire club joining in.

Our next club meeting will be held February 9 at the home of Mrs. Bernard Alvey, 223 Alcott Rd.

Eastern PTA

The next meeting of the Eastern PTA will be held at 7:30 p.m. Thursday, January 28, in the school auditorium. The program will be on "Parents are People, Too."

THIS IS YOUR HANDY DIRECTORY OF

• EMERGENCY NUMBERS
• FIRE AND POLICE
• RETAIL SERVICES

FIRE DEPARTMENTS
JEFFERSONTOWN 584-1231
FERN CREEK 584-1231 HIKES POINT 584-1231
BUECHEL 454-6043 · MIDDLETOWN 245-4114

POLICE DEPARTMENTS
JEFF. CO. 582-2281 JEFFERSONTOWN 267-6688
FERN CREEK 582-2281 HIKES POINT 582-2281
BUECHEL 582-2281 MIDDLETOWN 582-2281

AMBULANCE SERVICE – TAYLORSVILLE RD. AREA 267-5461 BARDSTOWN RD. AREA 458-156,

PHYSICIANS EXCHANGE 584-6357 VETERINARIANS EXCHANGE 583-3003

WHY NOT A TESTED & APPROVED
AAA
MEMBERSHIP FOR YOUR PROTECTION
CALL RALPH D. OLDS
366-4366

SHOE REPAIR
SEE US FOR COMPLETE SHOE REPAIR SERVICE
BUECHEL SHOE REPAIR
3905 BARDSTOWN RD.
OPEN MON. THROUGH SAT.
ORTHOPEDIC WORK
OWNED & OPERATED BY
FRANK D. ANGELO

PLUMBING
Joseph Tobe Plumbing
NEW INSTALLATIONS AND REPAIRS OF ALL KINDS
267-1315
BACK–HOE DIGGING & TRENCHING
JEFFERSONTOWN

CLEANERS
Every Garment Custom Cleaned
RAY ANDERSON
Quality Cleaners
10106 TAYLORSVILLE ROAD

AUTOMOTIVE
COKE
AMERICAN
SERVICE
Atlas Tires
Batteries–Accessories
AAA Road Service
1,000 TV Stamps Given Away Weekly
267–9997

INSURANCE
ACCIDENT, HOMEOWNERS TRAVEL INSURANCE
267–5418
Mrs. Eda Miller Floore
DOING BUSINESS AS
P. K. Miller & Son
JEFFERSONTOWN

FOOD SERVICE
We sell direct to the homemaker.
Quality food at quantity prices
NATIONAL FOOD SERVICE
Processing Plant
Call Us Today
634–4794
Business Office
2902 Seventh Street Road
College Drive, Jeffersontown

APPLIANCE
WASHERS—DRYERS
RANGES
DISHWASHERS
RADIO DISPATCHED
239–7764
Landherr Appliance Service

Driver Training
LEARN TO DRIVE IN WINTER IN A GOLDEN MUSTANG
Reasonable Rates
Free pickup & Delivery
Free pickup for temporary permits;
THE GOLDEN MUSTANG
Phone 366-7135.

ADVERTISING
Mr. Retailer:
If you offer your prospective customers a service, this handy directory will be useful to your promotion plans. Why not try it?